

LEAVITT ROAD OHIO RTE. 58

DRILL-HOLE IN WALK

DRILL-HOLE IN WALK

DRILL-HOLE IN WALK

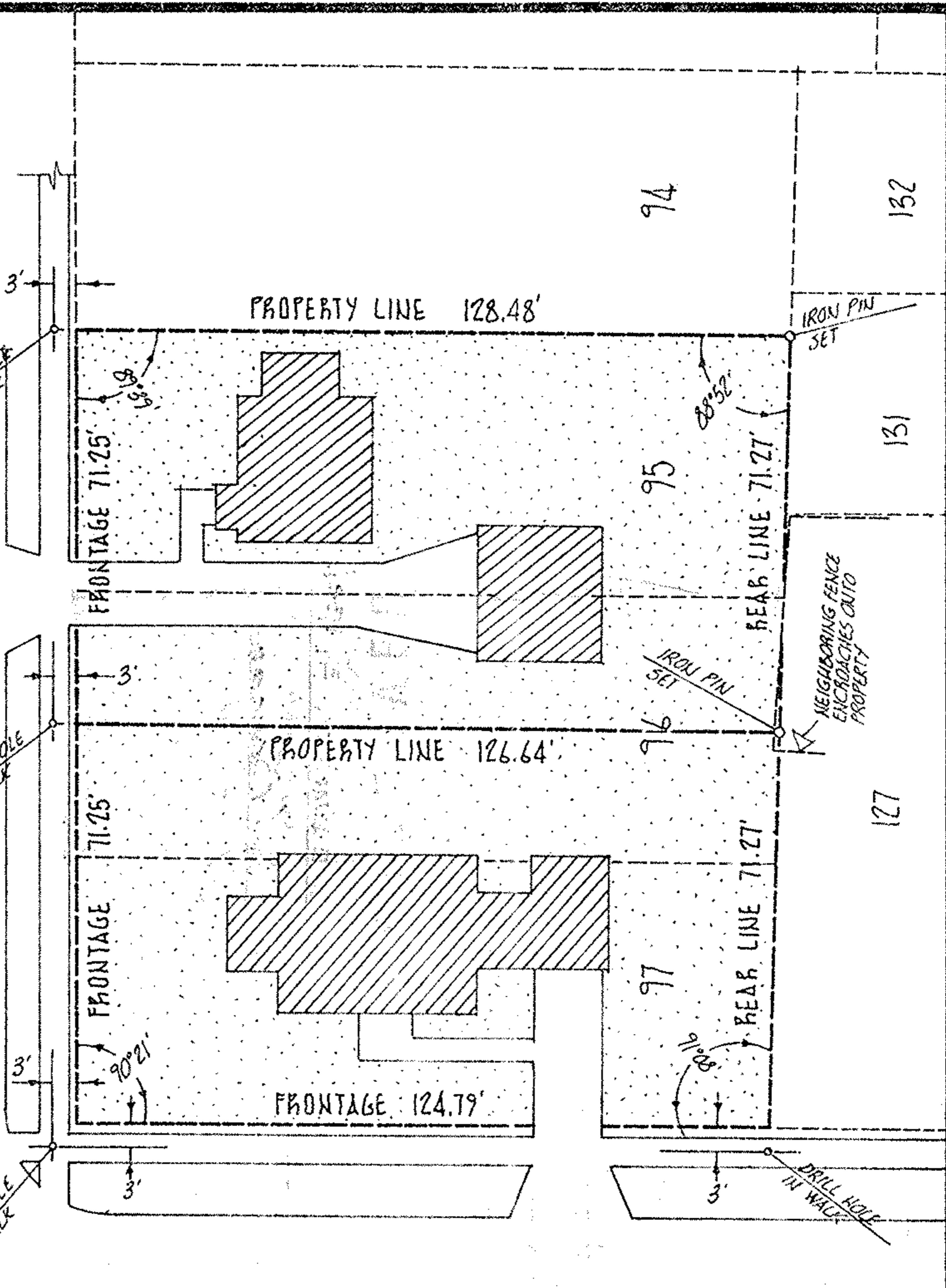

WEST THIRTEENTH STREET

#15954

APPROVED

IN CO.

M. S. P.T.

DATE 12-20-84

PAGE 2-02-029

BY T. McHair

02-02-029-107-024,025

ACREAGE

PREPARED FOR

DATE 11-23-84

DRAWN MGH

SCALE 1" = 30 ft.

MICHAEL G. HURA, registered surveyor
12706 MASON RD., VERMILION, O., Ph (216) 965 4040

PERIMETER SURVEY

SUBLOT(s) 95-96-97 of WEST ERIE PARK 2nd ADDN
Volume 9 Page 29 of PLATS
PART OF O.L. TRACT SECTION OF
BLACK RIVER TOWNSHIP LORAIN CO., OHIO

PERMANENT PARCEL N°



CITY OF LORAIN