

000000

00000

02-02-029-104

WEST ERIE AVE 66'

HILLSDALE AVE 66'

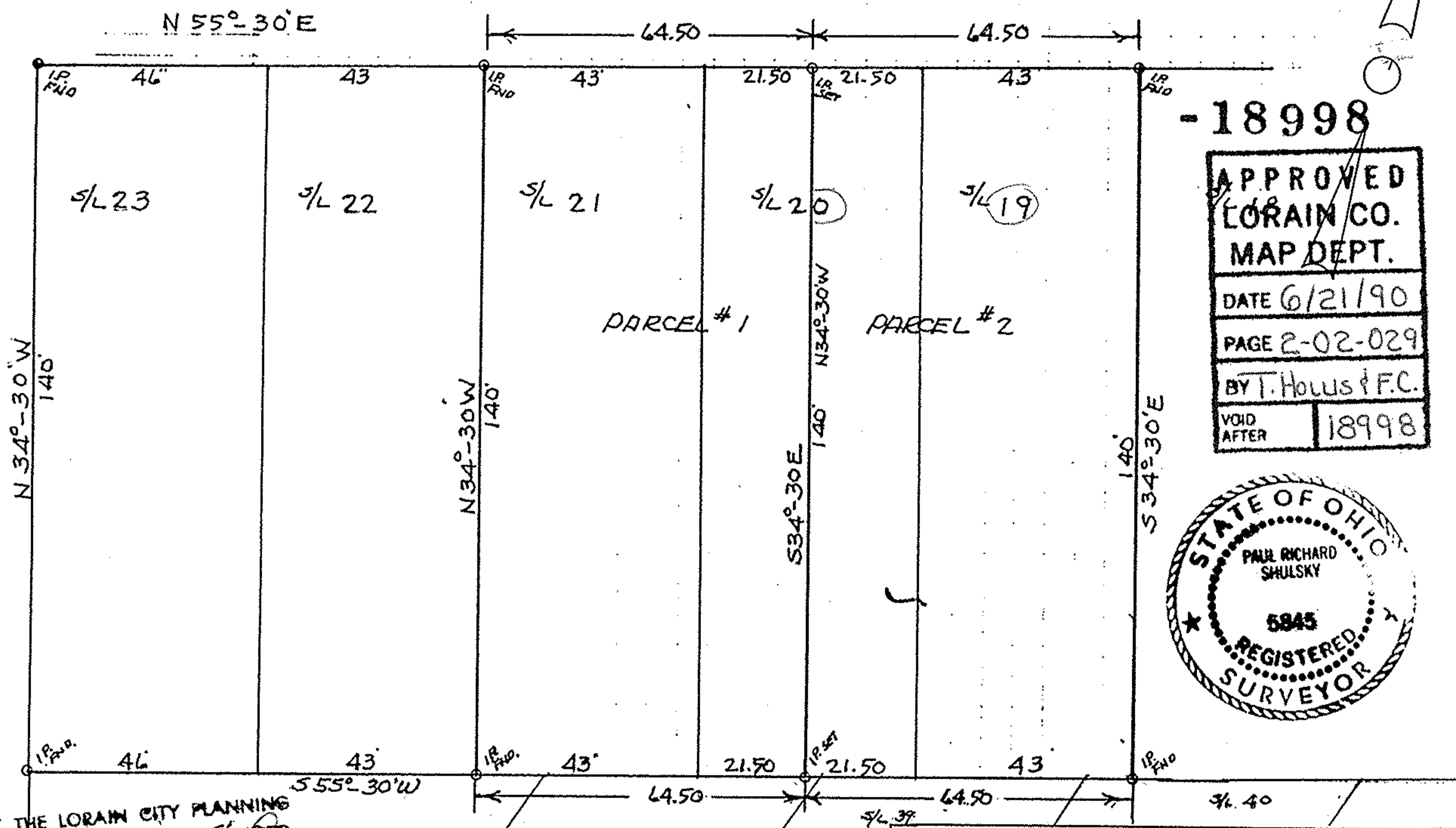

-18998

APPROVED
LORAIN CO.
MAP DEPT.
DATE 6/21/90
PAGE 2-02-029
BY T. Hows & F.C.
VOID AFTER 18998

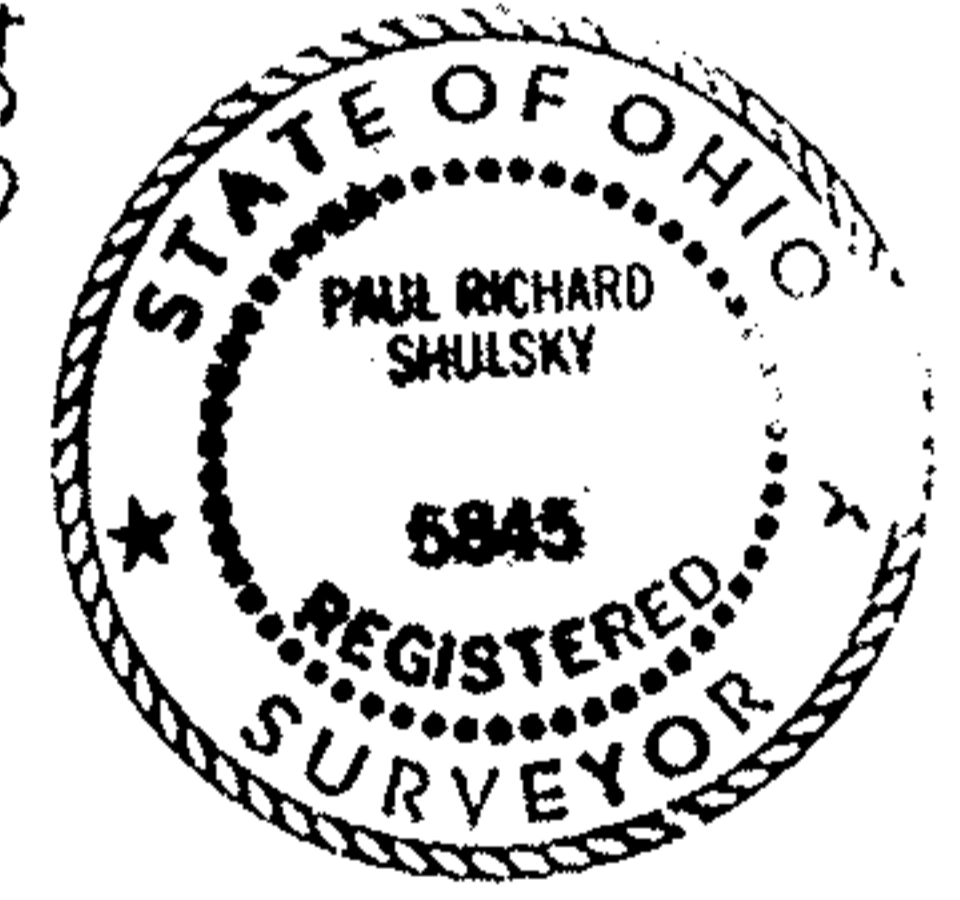

APPROVED BY THE LORAIN CITY PLANNING COMMISSION 6-14-90 NO PLAT REQUIRED  
*[Signature]*  
SECRETARY LORAIN CITY PLANNING COMMISSION

PARCEL #1 - 5/4 21 & 1/2 20 = 0.2073 ACRE  
PARCEL #2 - 5/4 19 & 1/2 20 = 0.2073 ACRE

LOT SPLIT SURVEY  
O.L. 29 - BLACK RIVER TRNSP  
LORAIN COUNTY, CITY OF LORAIN  
WEST ERIE PARK ALLOT. Vol 49, P. 23  
5/4 19, 20 & 21  
SCALE 1" = 30' JUNE 1990

02-02-029-104-024,025