

PARSONS ROAD (60')

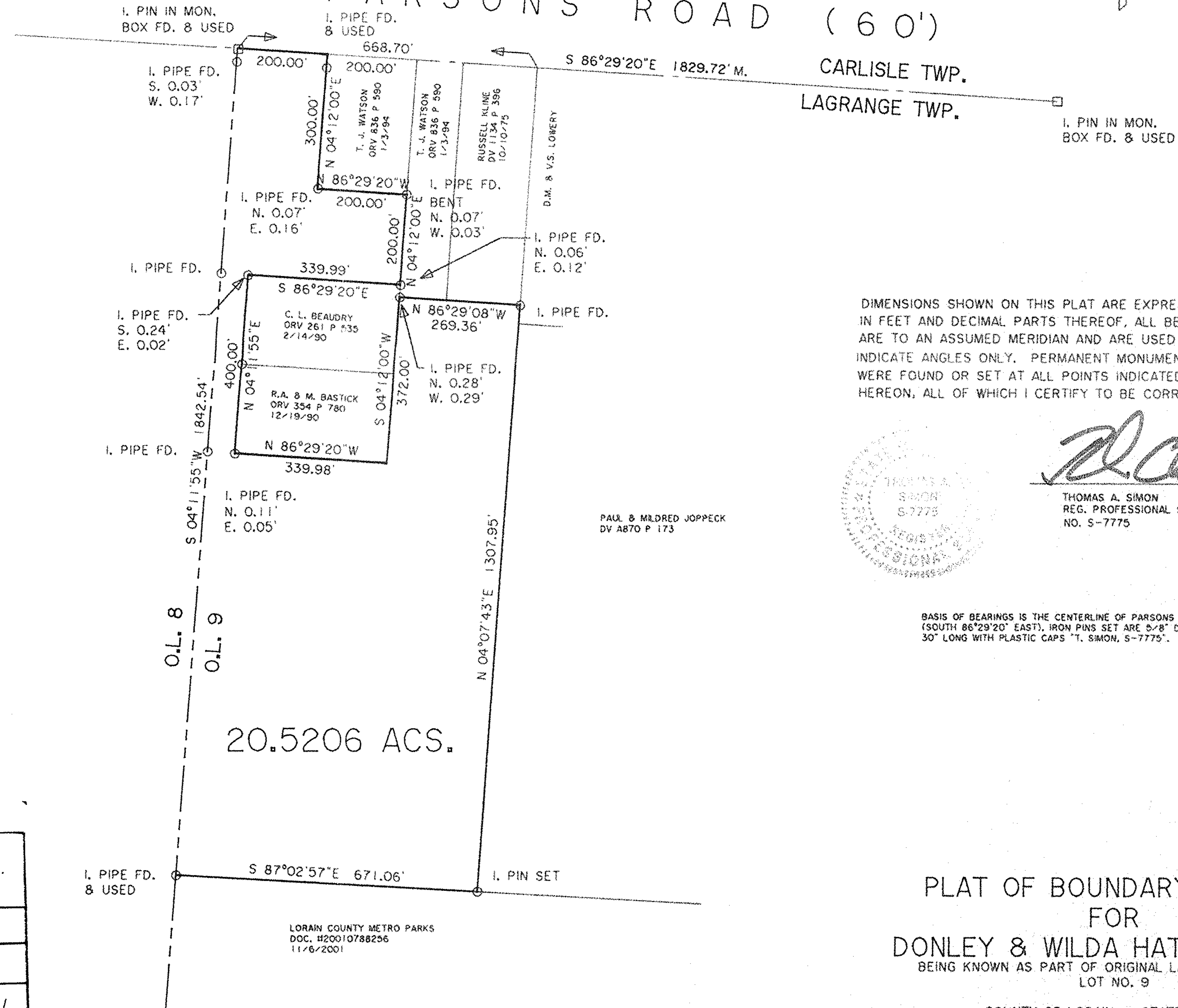

DIMENSIONS SHOWN ON THIS PLAT ARE EXPRESSED IN FEET AND DECIMAL PARTS THEREOF, ALL BEARINGS ARE TO AN ASSUMED MERIDIAN AND ARE USED TO INDICATE ANGLES ONLY. PERMANENT MONUMENTS WERE FOUND OR SET AT ALL POINTS INDICATED HEREON, ALL OF WHICH I CERTIFY TO BE CORRECT.



Thomas A. Simon

THOMAS A. SIMON
REG. PROFESSIONAL SURVEYOR
NO. S-7775

BASIS OF BEARINGS IS THE CENTERLINE OF PARSONS ROAD (SOUTH 86°29'20" EAST), IRON PINS SET ARE 3/8" DIAMETER 30" LONG WITH PLASTIC CAPS "T. SIMON, S-7775".

PLAT OF BOUNDARY SURVEY FOR DONLEY & WILDA HATFIELD, TRS. BEING KNOWN AS PART OF ORIGINAL LAGRANGE TOWNSHIP LOT NO. 9

COUNTY OF LORAIN STATE OF OHIO
DECEMBER, 2004 SCALE: 1" = 200'

15-00-009.000-025
04-01082-A

THOMAS SIMON & ASSOCIATES, INC.
PROFESSIONAL LAND SURVEYORS

COBBLESTONE CORNER PROFESSIONAL CENTER
39049 CENTER RIDGE ROAD
NORTH RIDGEVILLE, OHIO 44039
(440) 327-2925
FAX 327-2964

APPROVED LORAIN CO. MAP DEPT
DATE 12/6/04
PAGE 15-D
BY <i>[Signature]</i> #04-01082-A