



KLEINOEDER · SCHMIDT

and ASSOCIATES

ENGINEERS — SURVEYORS — CONSULTANTS IN LAND PLANNING

ELYRIA · NORWALK · MEDINA

OHIO

PLOT PLAN

JOB No 84-176

SUBLOT _____

SUBDIVISION _____

OTHER

PART OF SHEFFIELD TOWNSHIP ORIGINAL LOT NO. 61
VILLAGE OF SHEFFIELD COUNTY OF LORAIN STATE OF OHIO

03.00-061-107-007

Data from Survey by
Michael G. Hura 4-03-84

NORTH

HAROLD A. & MYRON S. BRUDER
D.V. 1325 P. 816 8.53 AC.±

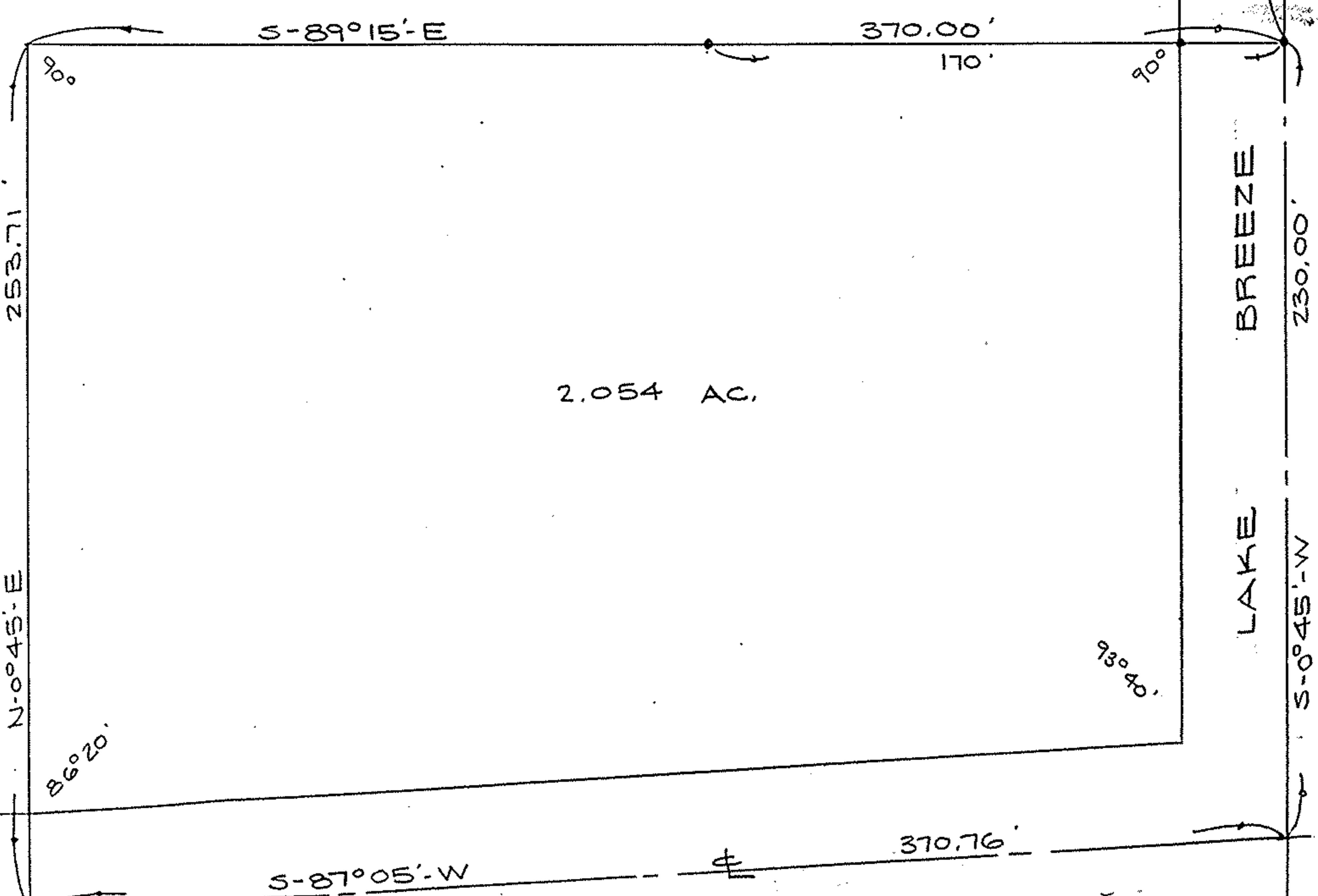

"ORIGINAL" COLORADO AVENUE

#16097
 APPROVED
 LORAIN CO.
 MAP DEPT.
 DATE 3-19-85
 PAGE 3.00-061-107-007
 BY T. McMain
 VOID
 SETA

Prepared for: LORAIN COUNTY TITLE CO.

Scale: 1" = 50'

Date: FEB. 28, 1985