

06-22-017-104-017,018,019,040,041

PLAT OF BOUNDARY SURVEY

PAUL SWEDA

SUBLOT 566, CLEARVIEW SUBDIVISION, PLAT VOL. 10, PG. 8

TOWNSHIP OF ELYRIA, LORAIN COUNTY, OHIO

No 01815

APPROVED
LORAIN CO.
MAP DEPT

DATE 12-16-04

PAGE 6-7

BY JHATFIELD

#04-01815

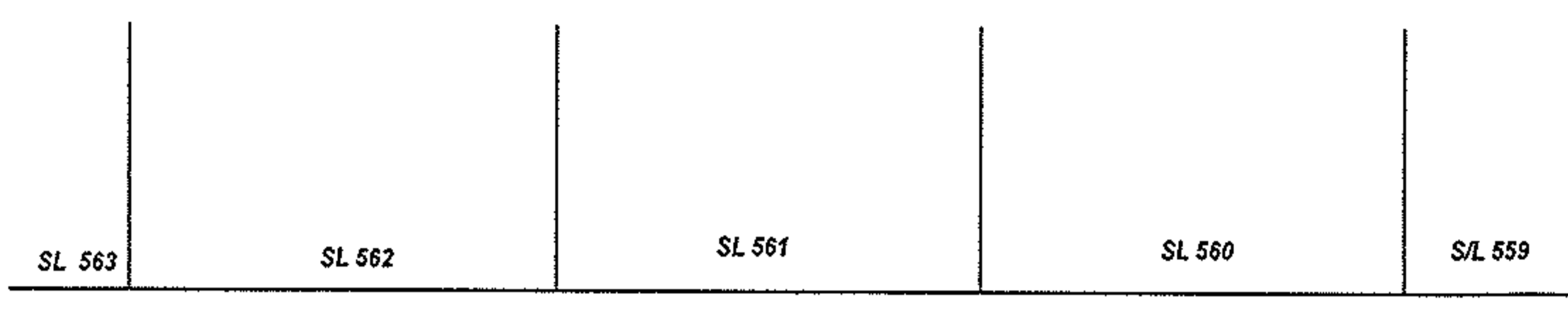

VACATED 15'-ALLEY
RECORDED IN
D.V. 736, PG. 432

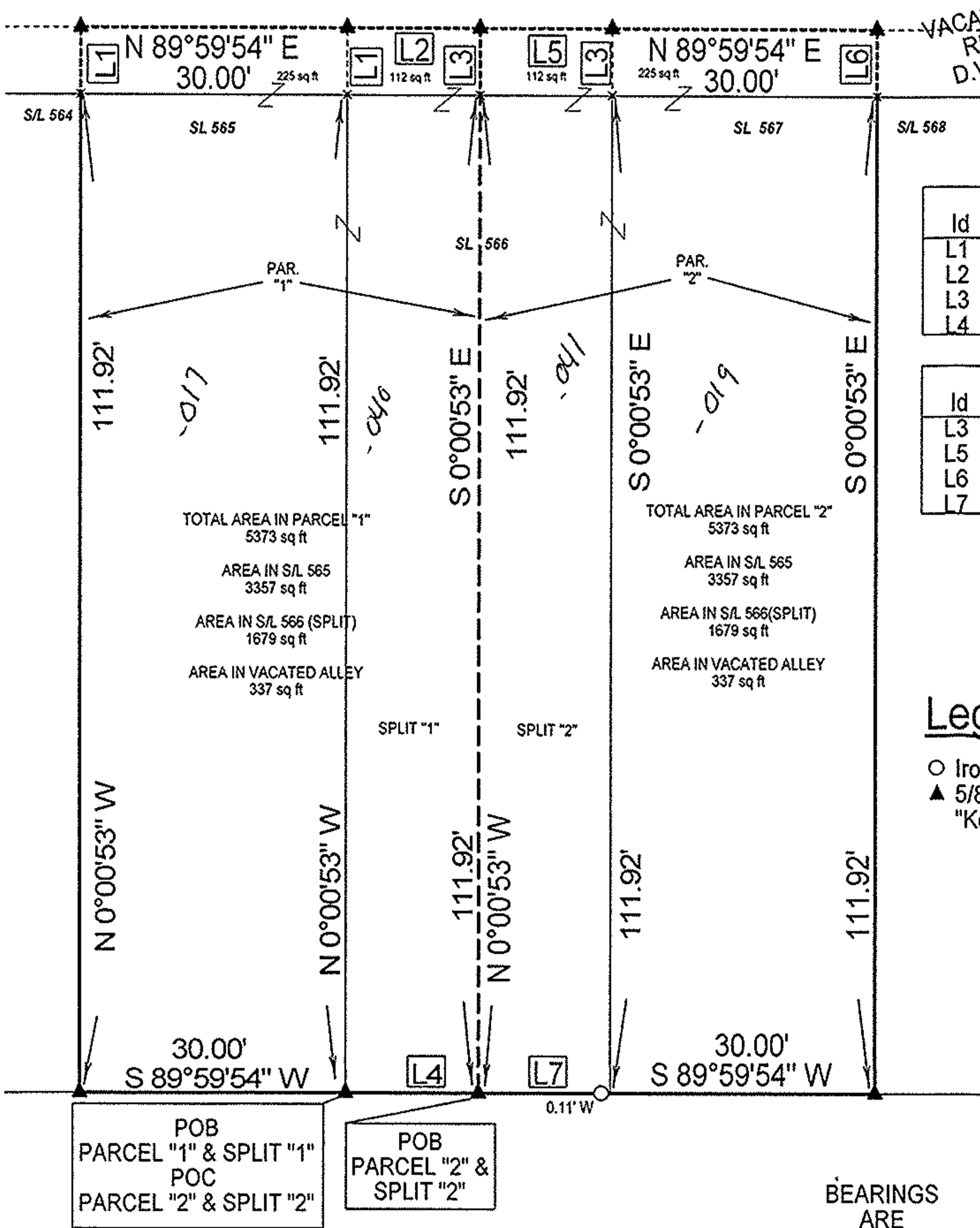

LINE TABLE PARCEL 1		
Id	Bearing	Distance
L1	N 0°00'06" W	7.50'
L2	N 89°59'54" E	15.00'
L3	S 0°00'06" E	7.50'
L4	S 89°59'54" W	15.00'

LINE TABLE PARCEL 2		
Id	Bearing	Distance
L3	N 0°00'06" W	7.50'
L5	N 89°59'54" E	15.00'
L6	S 0°00'06" E	7.50'
L7	S 89°59'54" W	15.00'

Legend

- Iron Pipe Found
- ▲ 5/8" Iron Pin Set with Cap Stamped "Kelsner 7871"



BEARINGS ARE ASSUMED.

ERROR OF CLOSURE IS LESS THAN 1:10,000.

SCALE 1"=20'

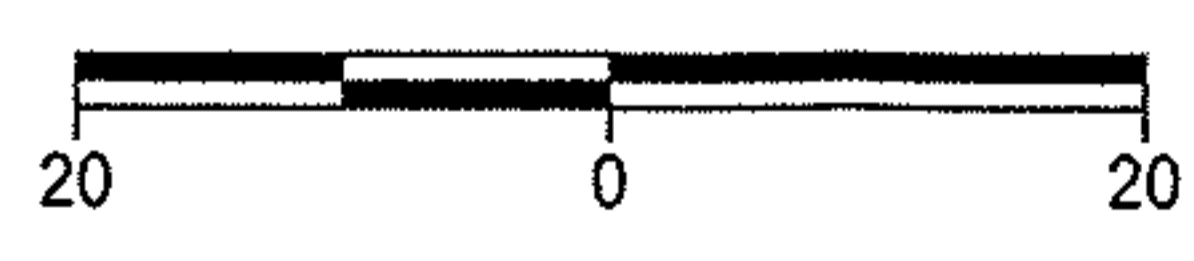

BIRCHWOOD STREET

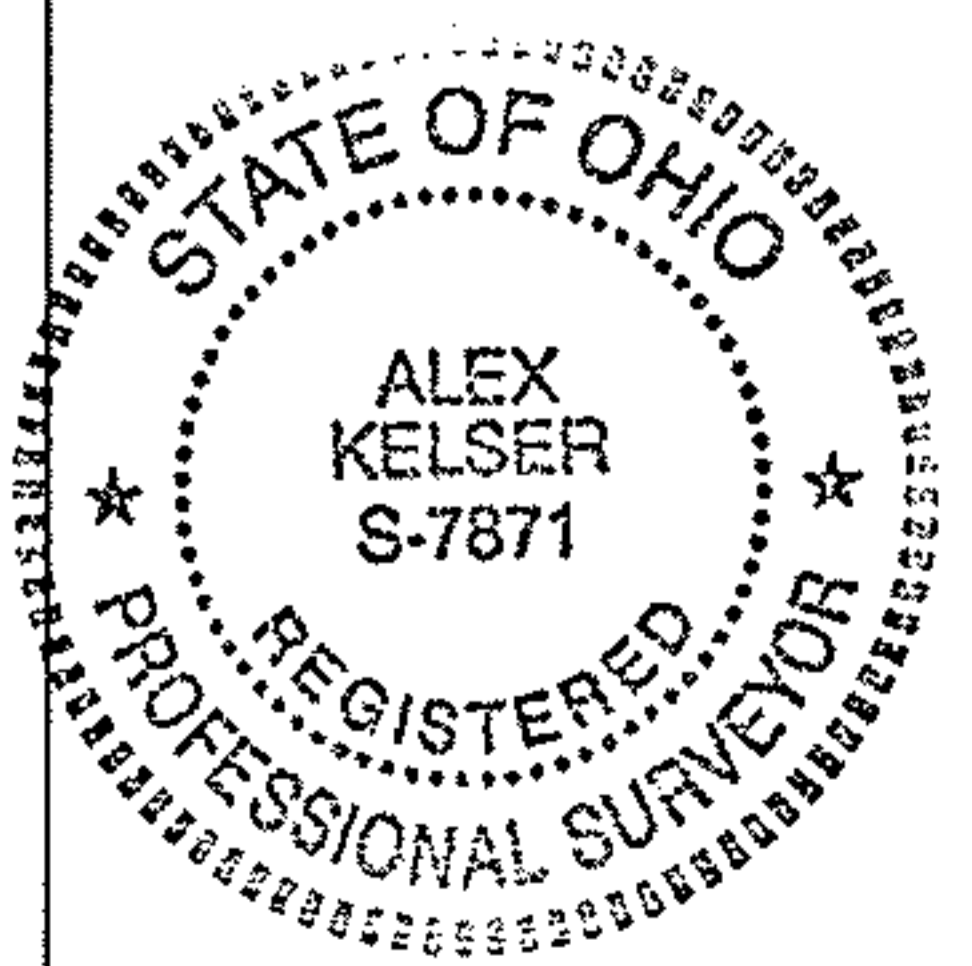

ANY INFORMATION OR DATA ON THIS DRAWING IS NOT INTENDED TO BE SUITABLE FOR REUSE BY OTHERS ON EXTENSIONS OF THIS PROJECT OR FOR USE ON ANY OTHER PROJECT. ANY REUSE WITHOUT WRITTEN VERIFICATION AND ADAPTATION BY THE SURVEYOR FOR THE SPECIFIC PURPOSE INTENDED WILL BE AT THE USER'S SOLE RISK AND WITHOUT LIABILITY OR LEGAL EXPOSURE TO THE SURVEYOR.

LAUNDON • SIMON • KELSER & ASSOC., INC.
PROFESSIONAL LAND SURVEYORS

110 MIDDLE AVE. • ELYRIA, OHIO • 44035
PHONE (440) 322-7625

(Signature)
Alex Kelsner

RLS #7871

DATE:	10/26/04
JOB NO.:	04-3753 R-1