

02-01-007-103-043

Richard & Ruth I. Curry  
D. Vol. 60; Pg. 6

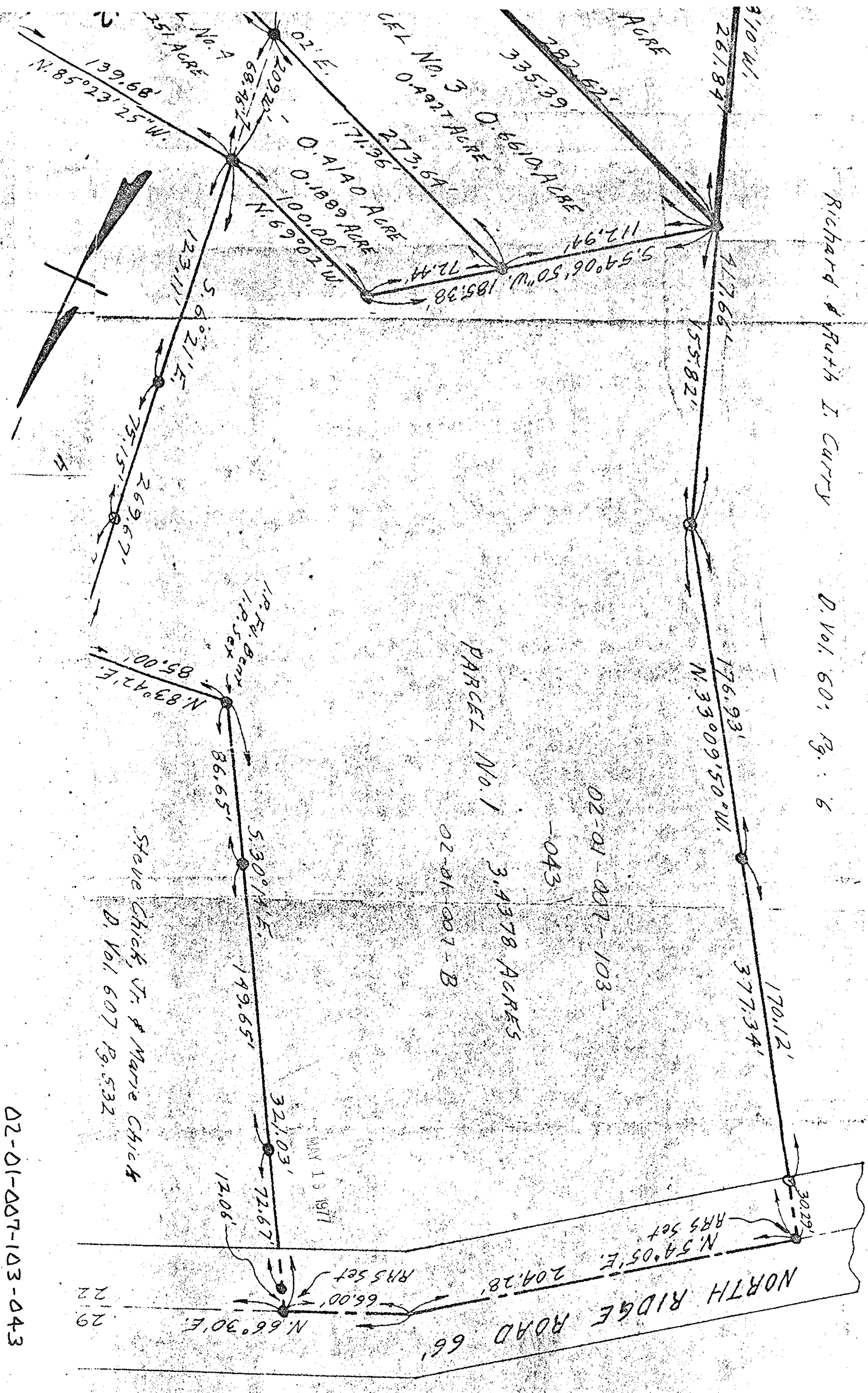

02-01-007-103-043

02-01-007-103-043, 044, 045, 046, 047

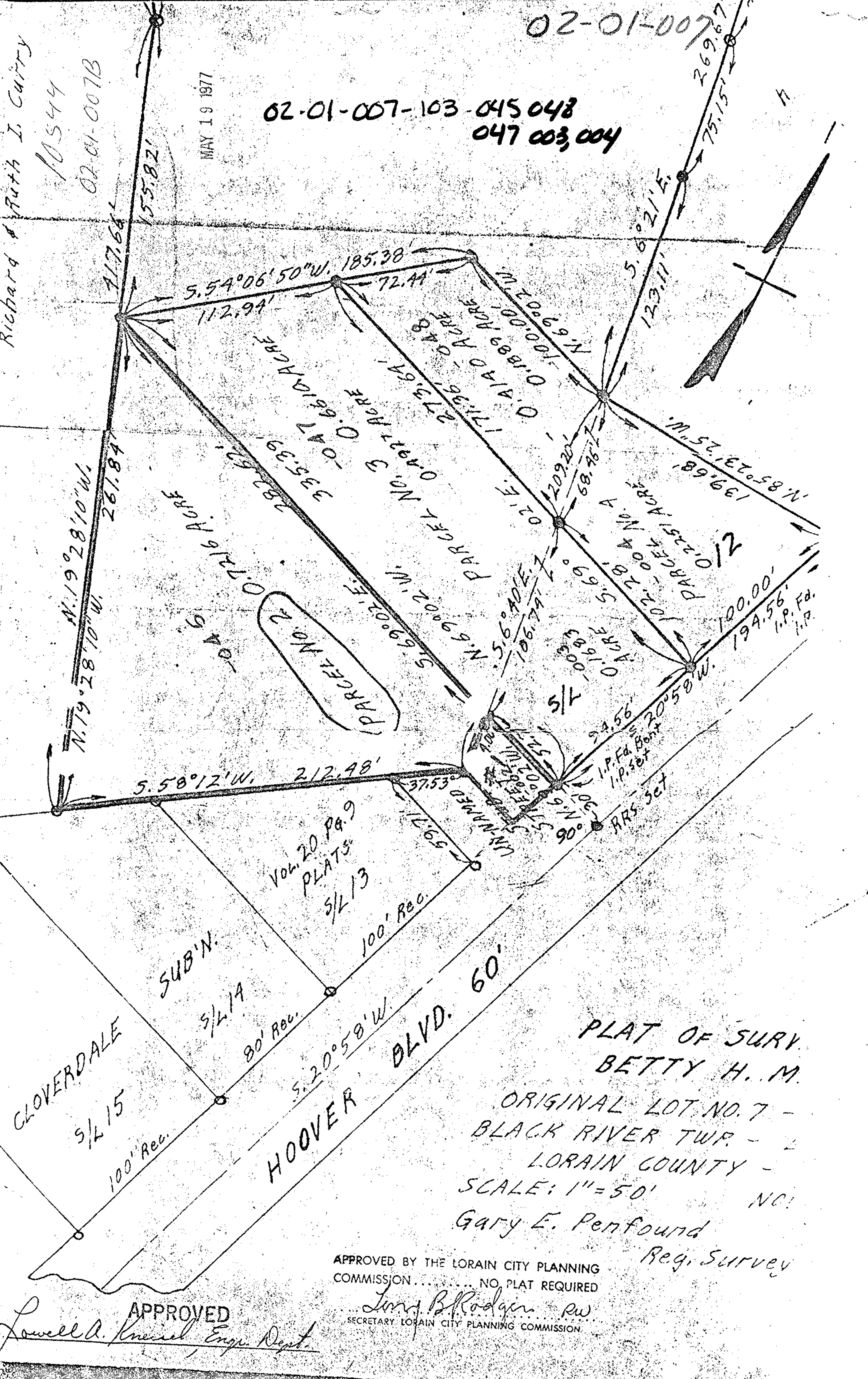

Richard & Ruth I. Curry  
10544  
02-01-007-103-043

02-01-007-103-045 048  
047 003, 004

PLAT OF SURV.  
BETTY H. M.  
ORIGINAL LOT NO. 7 -  
BLACK RIVER TWP. -  
LORAIN COUNTY -  
SCALE: 1" = 50' NC!  
Gary E. Penfound  
Reg. Survey

APPROVED BY THE LORAIN CITY PLANNING  
COMMISSION..... NO PLAT REQUIRED  
Larry B. Rodger, RW  
SECRETARY LORAIN CITY PLANNING COMMISSION

APPROVED  
Lowell A. Kneisel, Engr. Dept.

02-01-007