

PLAT OF BOUNDARY SURVEY

PAUL SWEDA

SUBLOT 566, CLEARVIEW SUBDIVISION, PLAT VOL. 10, PG. 8

TOWNSHIP OF ELYRIA, LORAIN COUNTY, OHIO

No 01815

APPROVED
LORAIN CO.
MAP DEPT

DATE 12-16-04

PAGE 6-7

BY JHAMFIELD

#04-01815

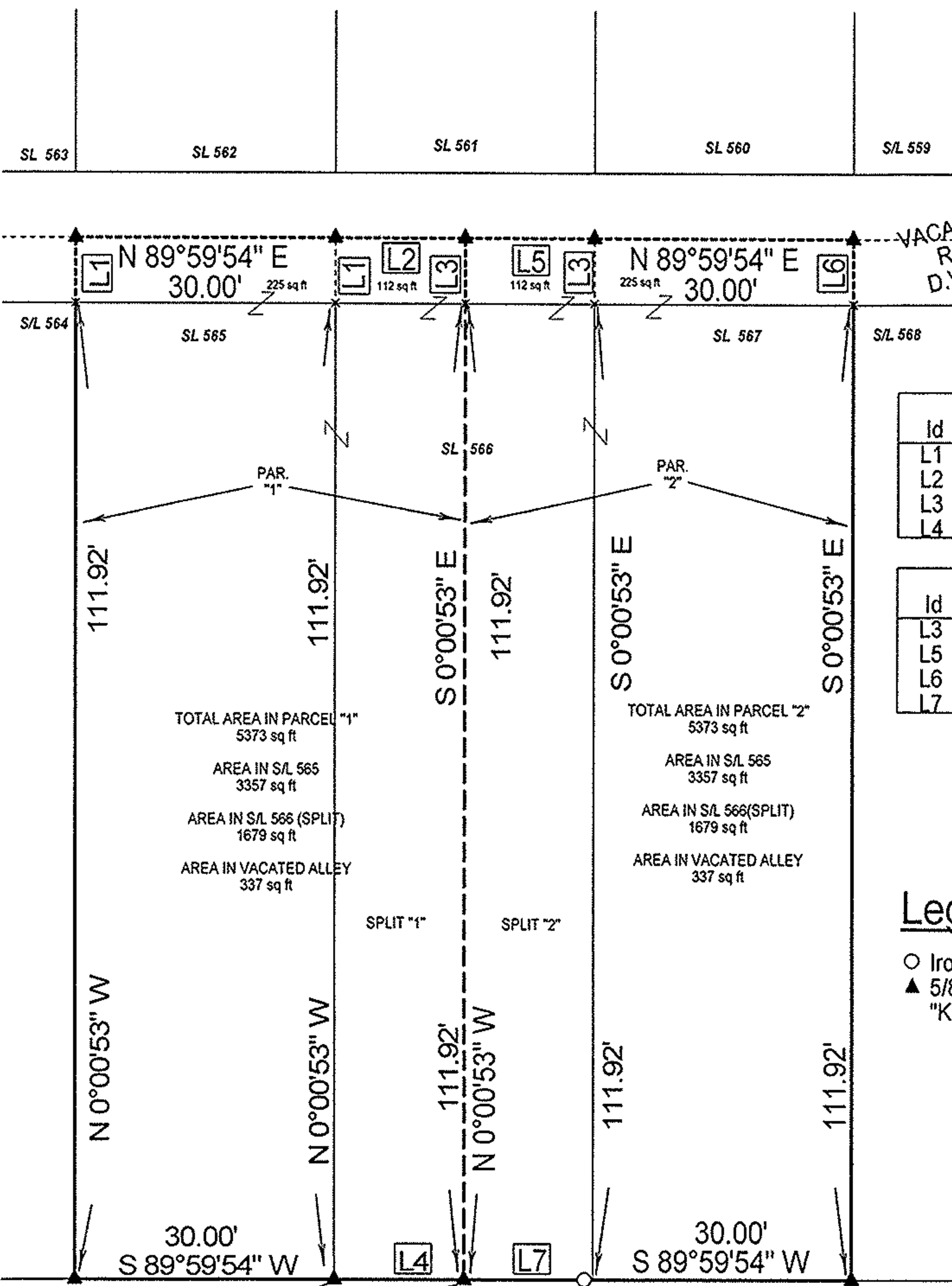

LINE TABLE PARCEL 1		
Id	Bearing	Distance
L1	N 0°00'06" W	7.50'
L2	N 89°59'54" E	15.00'
L3	S 0°00'06" E	7.50'
L4	S 89°59'54" W	15.00'

LINE TABLE PARCEL 2		
Id	Bearing	Distance
L3	N 0°00'06" W	7.50'
L5	N 89°59'54" E	15.00'
L6	S 0°00'06" E	7.50'
L7	S 89°59'54" W	15.00'

Legend

- Iron Pipe Found
- ▲ 5/8" Iron Pin Set with Cap Stamped "Kelser 7871"

TOTAL AREA IN PARCEL "1"
5373 sq ft
AREA IN S/L 565
3357 sq ft
AREA IN S/L 566 (SPLIT)
1679 sq ft
AREA IN VACATED ALLEY
337 sq ft

TOTAL AREA IN PARCEL "2"
5373 sq ft
AREA IN S/L 565
3357 sq ft
AREA IN S/L 566 (SPLIT)
1679 sq ft
AREA IN VACATED ALLEY
337 sq ft

POB
PARCEL "1" & SPLIT "1"
POC
PARCEL "2" & SPLIT "2"

POB
PARCEL "2" & SPLIT "2"

BEARINGS
ARE
ASSUMED.

ERROR OF CLOSURE IS
LESS THAN 1:10,000.

SCALE 1"=20'



BIRCHWOOD
STREET

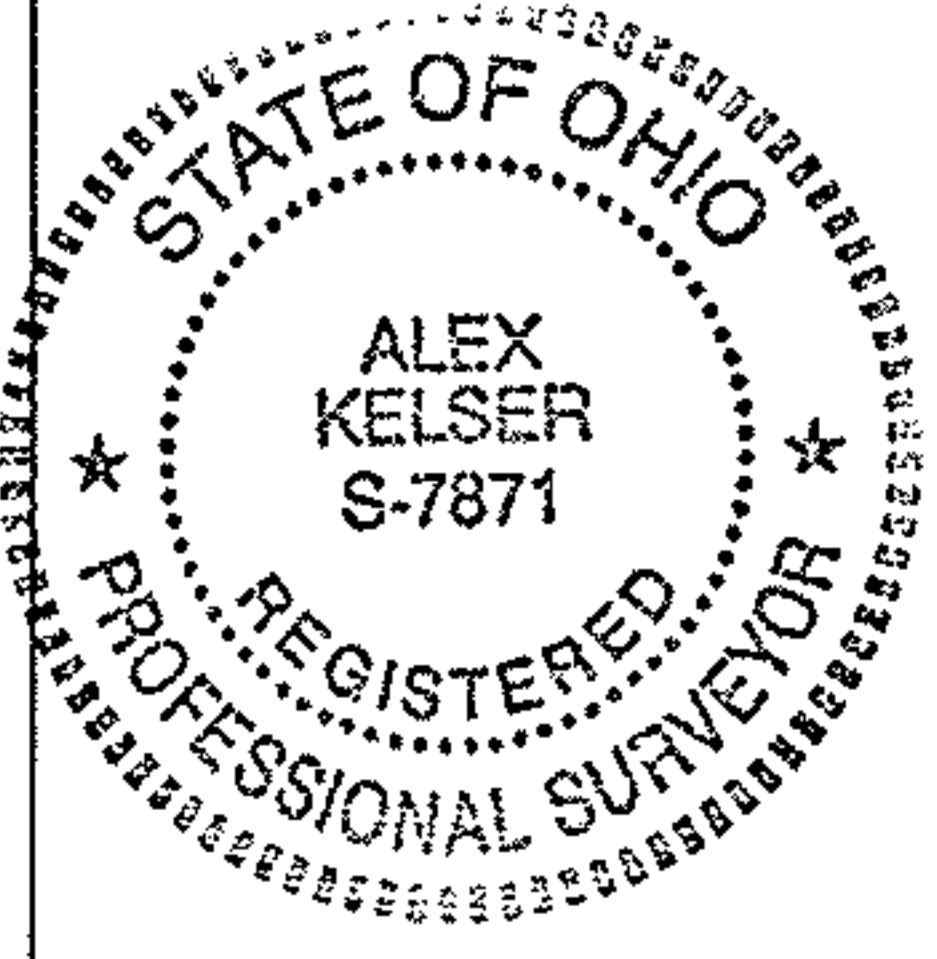

ANY INFORMATION OR DATA ON THIS DRAWING IS NOT INTENDED TO BE SUITABLE FOR REUSE BY OTHERS ON EXTENSIONS OF THIS PROJECT OR FOR USE ON ANY OTHER PROJECT. ANY REUSE WITHOUT WRITTEN VERIFICATION AND ADAPTATION BY THE SURVEYOR FOR THE SPECIFIC PURPOSE INTENDED WILL BE AT THE USER'S SOLE RISK AND WITHOUT LIABILITY OR LEGAL EXPOSURE TO THE SURVEYOR.

LAUNDON • SIMON • KELSER & ASSOC., INC.
PROFESSIONAL LAND SURVEYORS
110 MIDDLE AVE. • ELYRIA, OHIO • 44035
PHONE (440) 322-7625

(Signature)
Alex Kelser RLS #7871

DATE: 10/26/04
JOB NO.: 04-3753 R-1