

SURVEY FOR

Timothy & Raeann Pieper
20.5370 Acres

Wellington Twp. O.L. 18
Lorain Co. Ohio

CARLSON SURVEYS
November 15, 2004



Assumed

⊗ = Iron Pin Set
● = Iron Pin Found

This plat of survey represents the minimum standards for boundary surveys in the State of Ohio as adopted 5-1-80 of the Administrative Code chapter 4733-38.

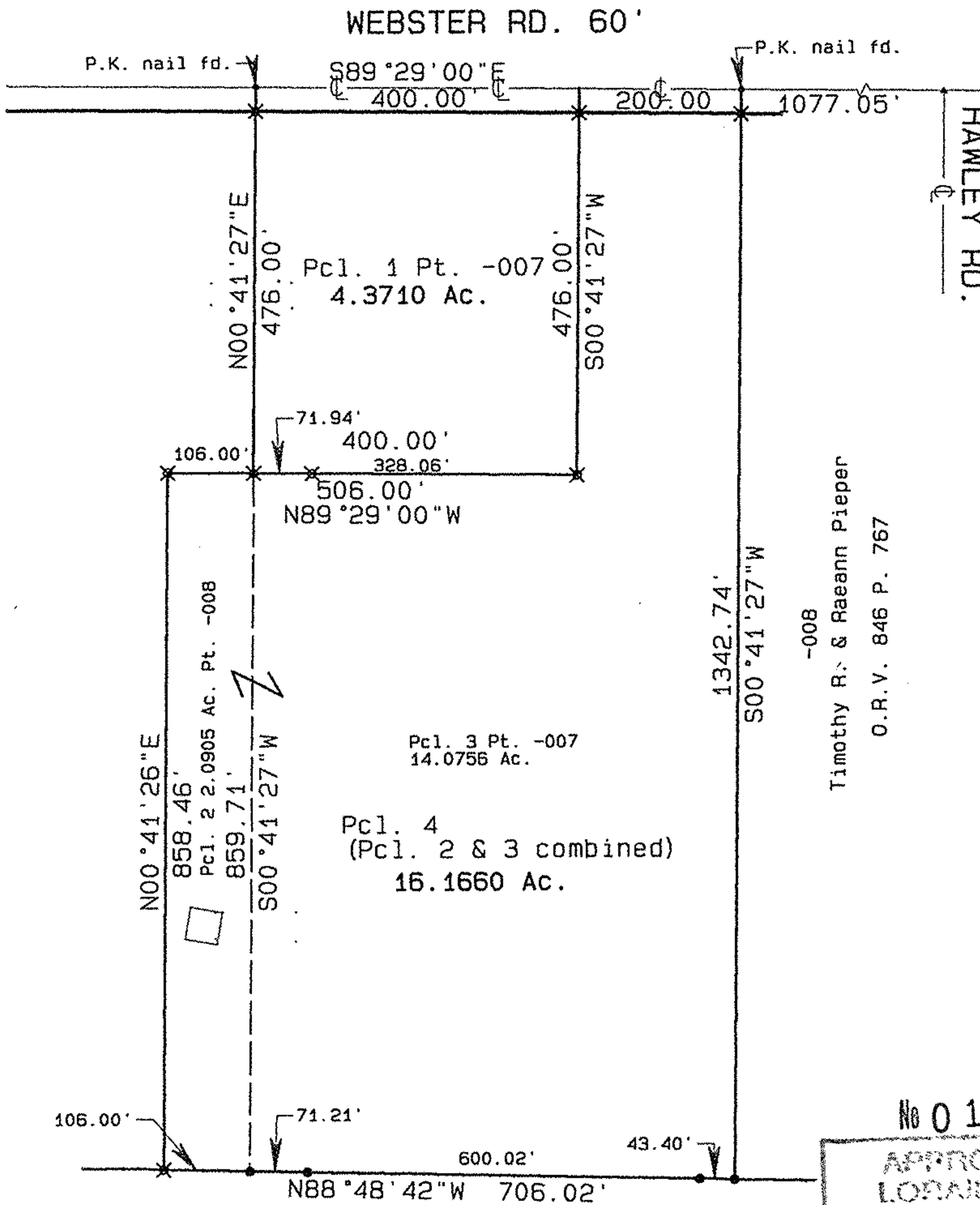

-008
Timothy R. & Raeann Pieper
O.R.V. 846 P. 767

-003
George C. Hollstein
V. 963 P. 473

GRAPHIC SCALE 1"=200'



No 01821

APPROVED
LORAIN CO.
MAN DEPT
DATE 12/20/04
PAGE 18-C
BY J Hatfield
04-01821