

KS ASSOCIATES, INC.
 424 Middle Ave. P.O. Box 89
 ELYRIA, OHIO 44036
 (216) 322-6317

JOB 88-105 S/L 18 - WHISP. PINE.
 SHEET NO. _____ OF _____
 CALCULATED BY _____ DATE _____
 CHECKED BY _____ DATE _____
 SCALE 1" = 20'

02-01-003-M
 202
 #17957
 02-01-003M

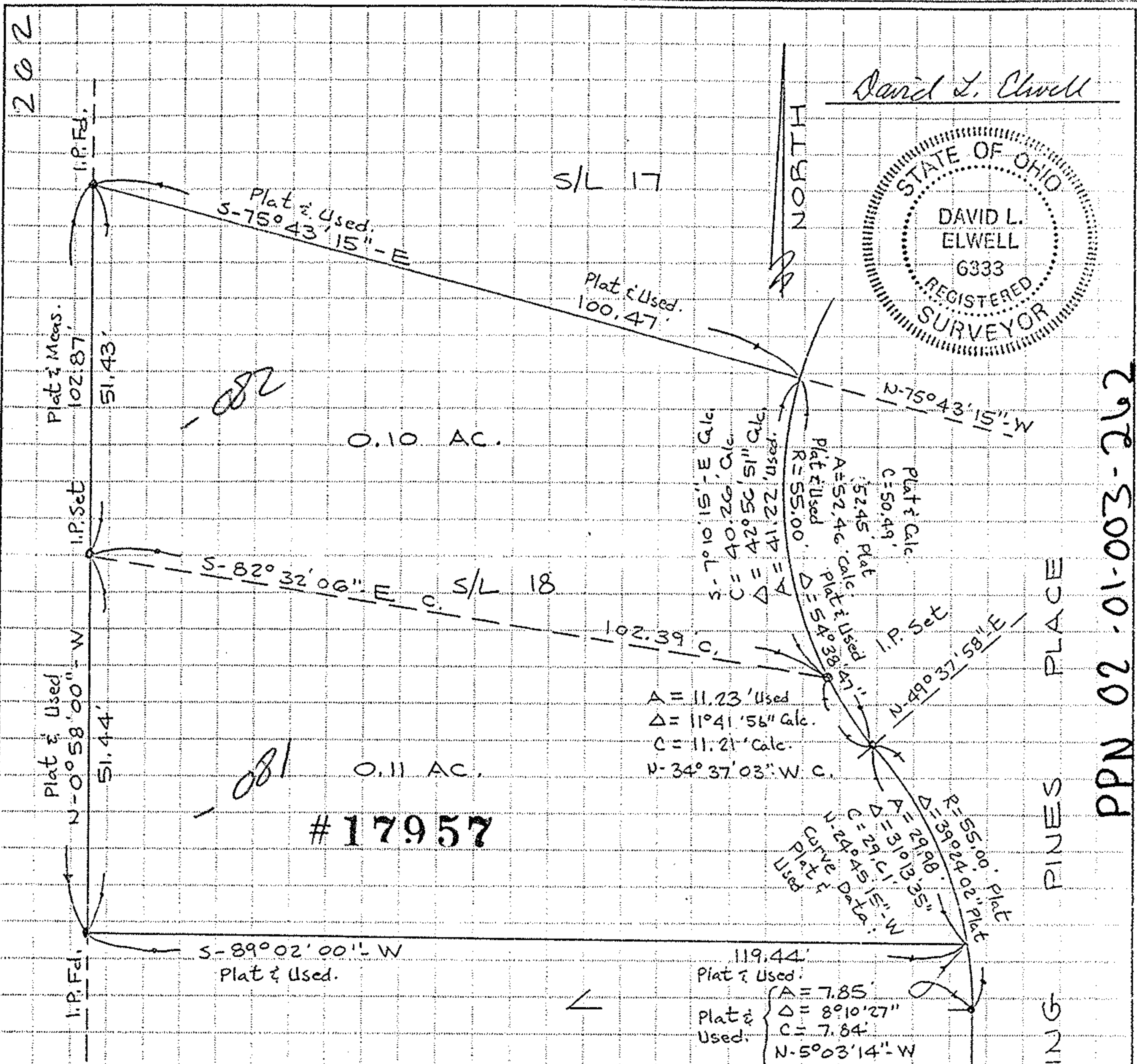

David L. Elwell

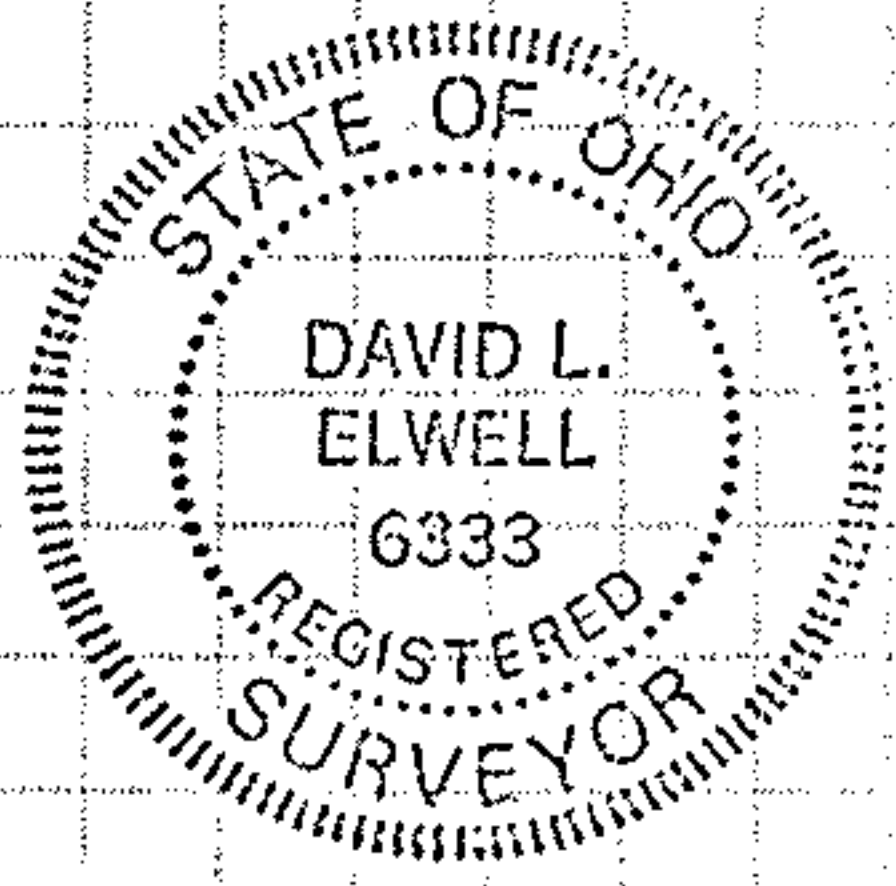

PPN 02-01-003-262

PINES PLACE

SPRING

S/L 19

APPROVED
 AS TO DESCRIPTION ONLY

Date 12-May-1988
 Per Patrick M. Dunnington
 City of Lorain
 Engineering Dept.

BOUNDARY SURVEY

SUBLOT NO. 18

WHISPERING PINES SUBDIVISION P.V. 35 PP. 74 & 75

CITY OF LORAIN COUNTY OF LORAIN STATE OF OHIO

#1795

APPROVE

LORAIN CC

MAY DEPT

DATE 5-23-88

PAGE 2-01-003

88-105

VOID AFTER #1795

02-01-003-262

02-01-003-262-081, 082