

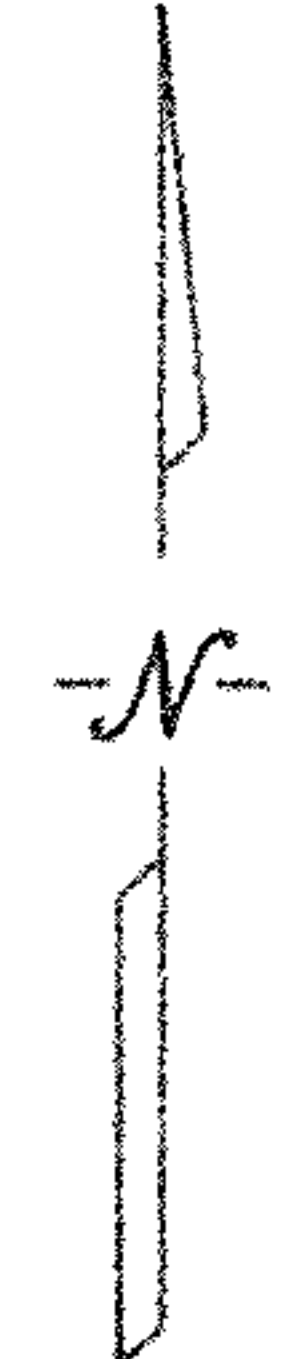

BASIS OF BEARINGS IS THE CENTERLINE OF STATE ROUTE 58
(NORTH 00°18'18" WEST). IRON PINS SET ARE 5/8"
DIAMETER, 30" LONG WITH PLASTIC CAPS "T. SIMON, S-7775".



No 01806
APPROVED
LORAIN CO.
MAP DEPT
DATE 12-7-04
PAGE 9B
BY J. Hatfield
#04-01806



DIMENSIONS SHOWN ON THIS PLAT ARE EXPRESSED
IN FEET AND DECIMAL PARTS THEREOF. ALL BEARINGS
ARE TO AN ASSUMED MERIDIAN AND ARE USED TO
INDICATE ANGLES ONLY. PERMANENT MONUMENTS
WERE FOUND OR SET AT ALL POINTS INDICATED
HEREON, ALL OF WHICH I CERTIFY TO BE CORRECT.

PLAT OF SURVEY & SPLIT
FOR
TIMOTHY & MARJORIE ABRAHAM

BEING KNOWN AS PART OF ORIGINAL RUSSIA TOWNSHIP
LOT NO. 35

COUNTY OF LORAIN STATE OF OHIO
OCTOBER, 2004 SCALE: 1" = 200'

THOMAS SIMON & ASSOCIATES, INC.
PROFESSIONAL LAND SURVEYORS
COBBLESTONE CORNER PROFESSIONAL CENTER
39049 CENTER RIDGE ROAD
NORTH RIDGEVILLE, OHIO 44039
(440) 327-2925
FAX 327-2964

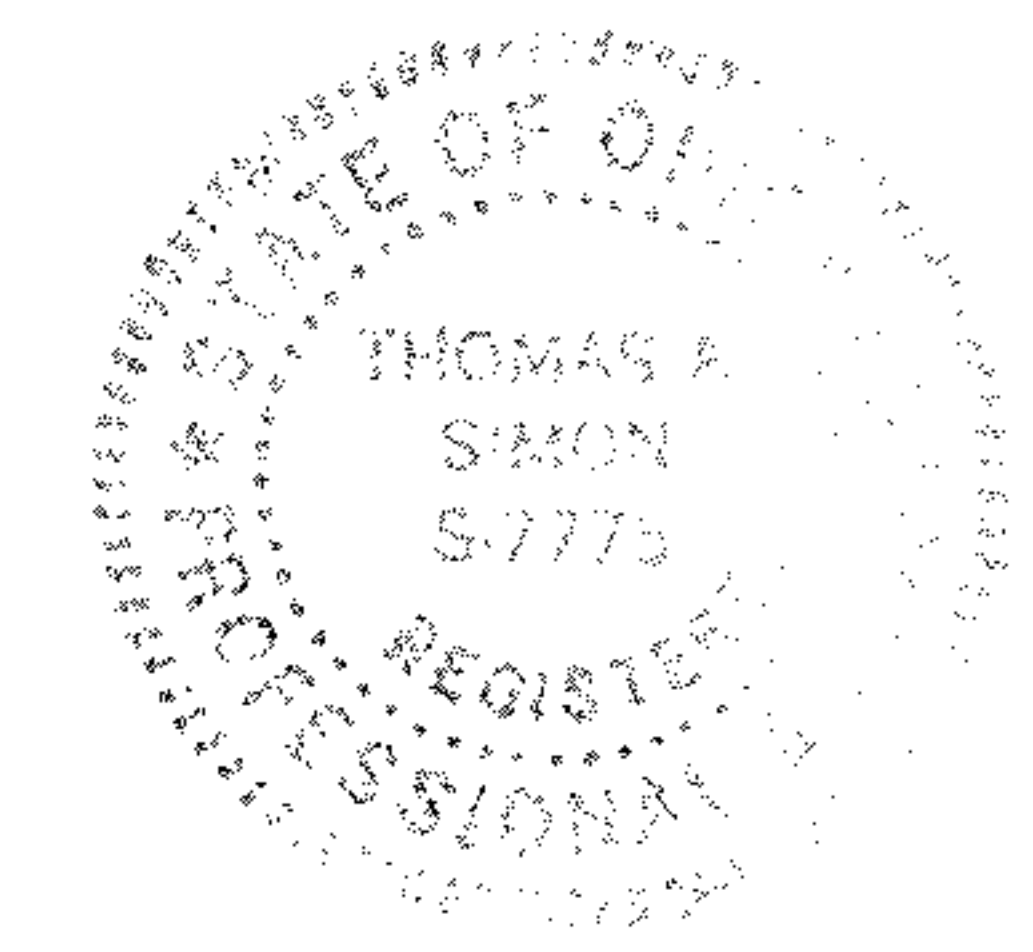

Thomas A. Simon
THOMAS A. SIMON
REG. PROFESSIONAL SURVEYOR
NO. S-7775