

W. 25TH ST. (50') DUE WEST

02-01-003-185 - 027,028,013

02-01-003-185

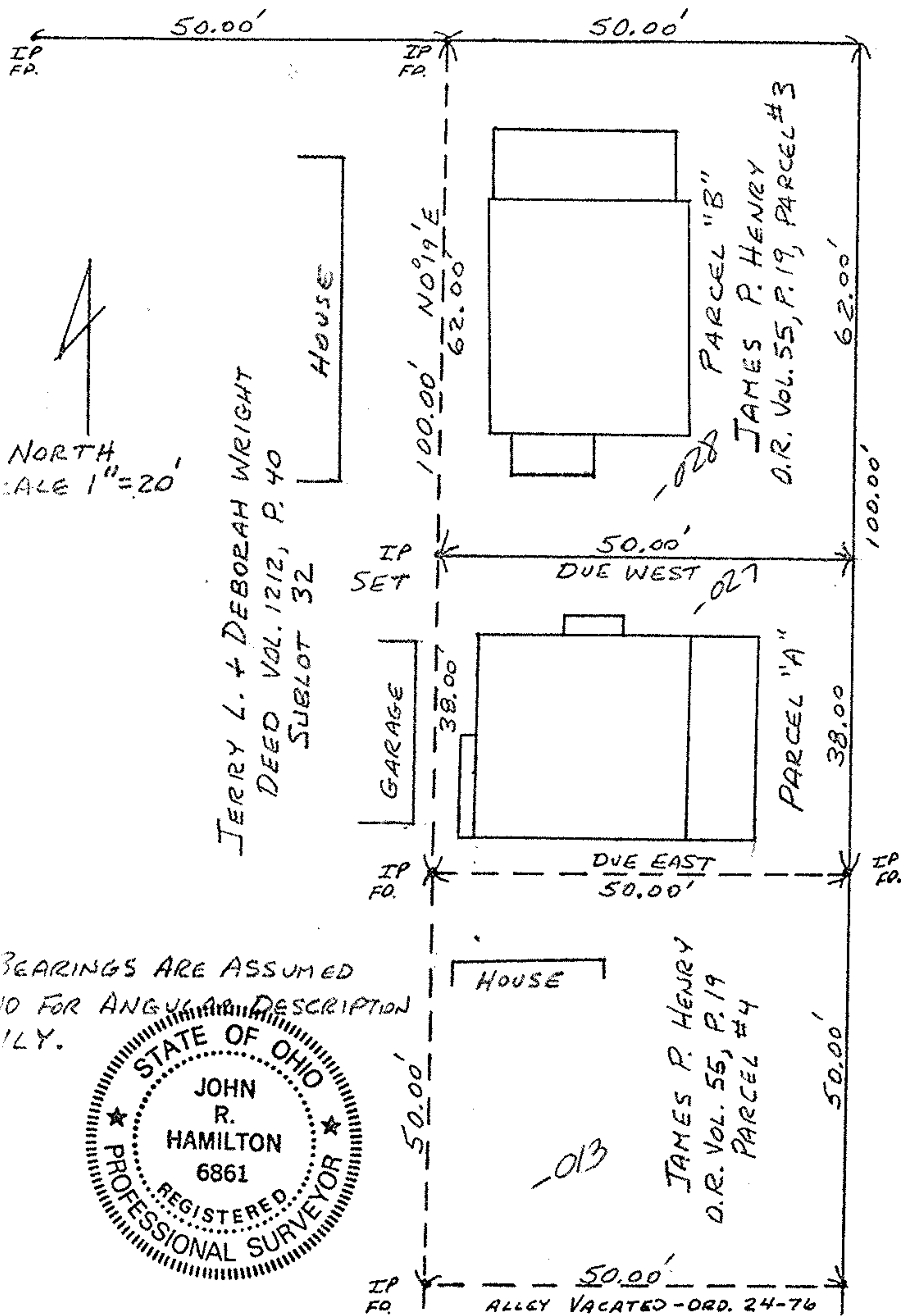

NORTH  
SCALE 1"=20'

JERRY L. + DEBORAH WRIGHT  
DEED VOL. 1212, P. 40  
SUBLLOT 32

PARCEL "B"  
JAMES P. HENRY  
D.R. VOL. 55, P. 19, PARCEL #3

GARAGE

PARCEL "A"

HOUSE

JAMES P. HENRY  
D.R. VOL. 55, P. 19  
PARCEL #4

OAKDALE AVE. (60') 50°19'W

BEARINGS ARE ASSUMED  
TO BE TRUE FOR ANGULAR  
DESCRIPTION ONLY.



#18728

APPROVED  
DRAIN CO.  
MAP DEPT.

DATE	11-17-89
PAGE	2-01-003-G
BY	CAROLYN FRANCIS
VOID AFTER #	18728

SURVEY OF SUBLLOT #33 OF LORAIN STONE CO.'S 1ST ADDITION  
PLAT VOL. 4, P. 9 - CITY OF LORAIN - BLACK RIVER TWP. - TR. 1 - D.L. 3  
SCALE 1"=20' MAY 1989  
JOHN R. HAMILTON - REG. SURVEYOR #6861

2-01-003-G