

PPN 02-01-003 - 270 - 011, 028, 029

NORTH
SCALE 1"=50'

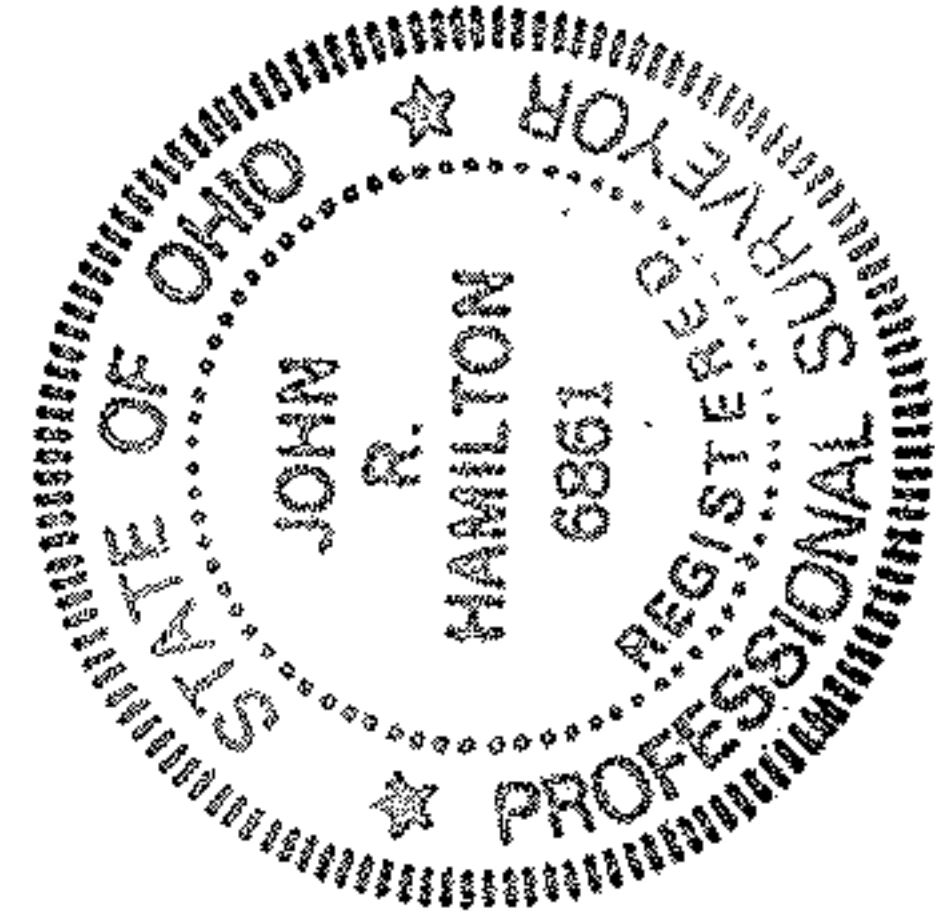
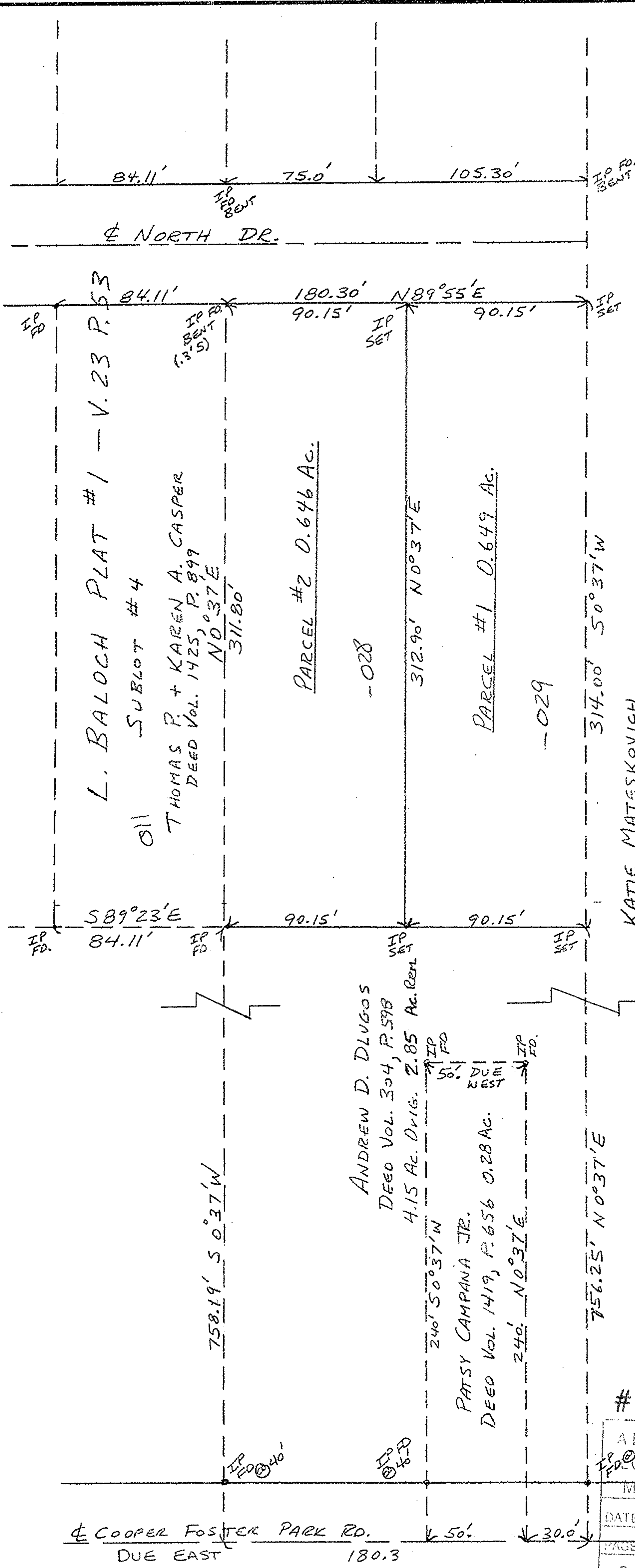

APPROVED BY THE LORAIN CITY PLANNING COMMISSION. NO PLAT REQUIRED.

[Signature]
SECRETARY LORAIN CITY PLANNING COMMISSION

#17730

APPROVED
LORAIN CO.
MAP DEPT.
DATE 10-20-87
PAGE 2-01-003 N
BY Carolyn Francis
VOID 17730

APPROVED AS TO DESCRIPTION ONLY
Date 13 October 1987
City of Lorain

Per *[Signature]*
Engineering Dept.

SURVEY FOR ANDREW RUSIN
D.L. 3 - TRACT 1 - BLACK RIVER TWP.

SCALE: 1"=50'	APPROVED BY	DRAWN BY JTRH
DATE: 8/24/87		
JOHN R. HAMILTON - REG. SURV. # 6861		
		DRAWING NUMBER