BOUNDARY SURVEY

CITY OF VERMILION ~ COUNTY OF LORAIN ~ STATE OF OHIO
PART OF
ORIGINAL BROWNHELM TOWNSHIP LOT NOS. 2 ,3 ,14 & 15
PART OF BLOCK 1 IN NATURE'S PRESERVE SUBDIVISION NO. 1
PLAT VOL. 67 PG. 41
REV. 08-28-04

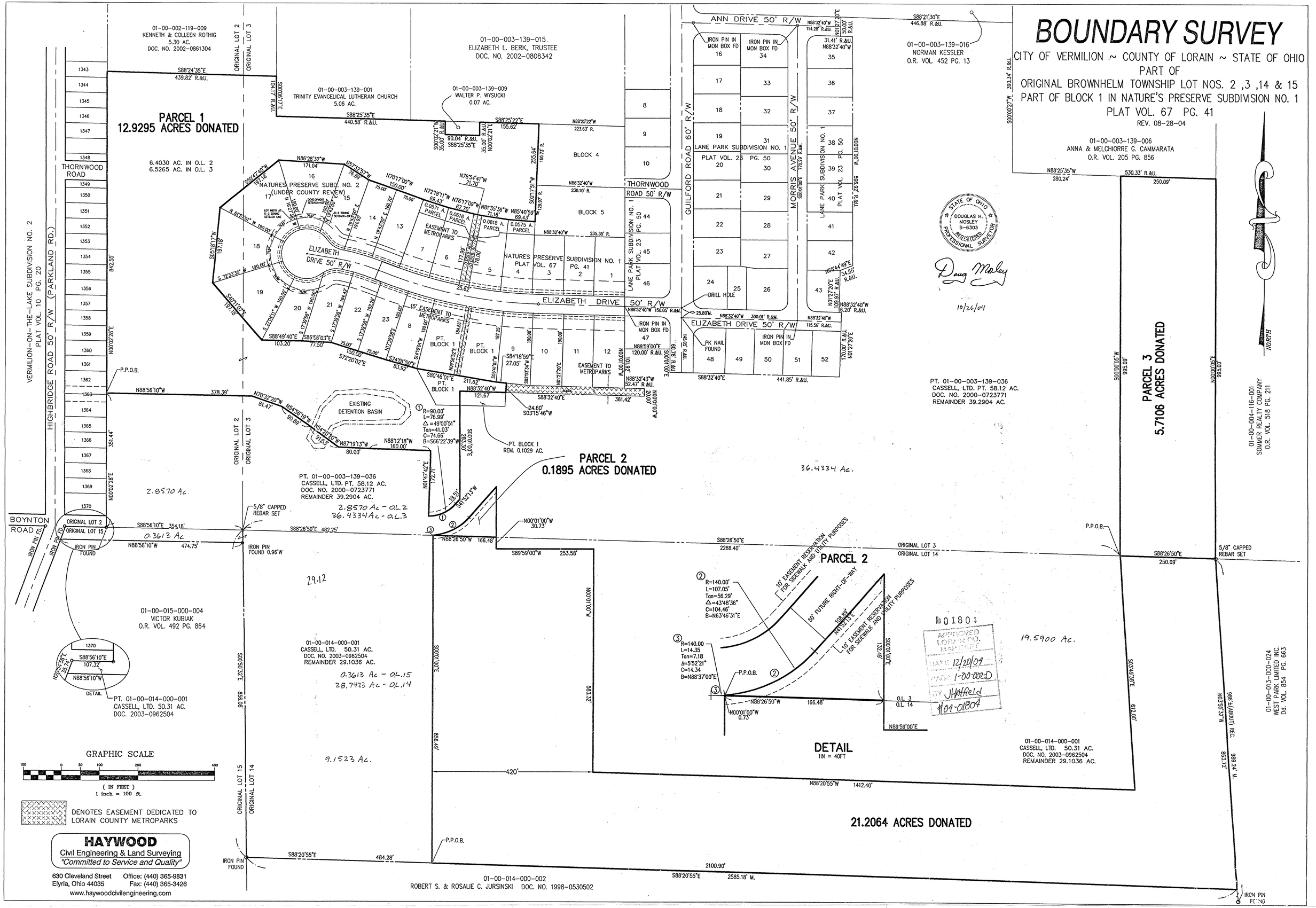

HAYWOOD
Civil Engineering & Land Surveying
"Committed to Service and Quality"

630 Cleveland Street Office: (440) 365-9831
Elyria, Ohio 44035 Fax: (440) 365-3426
www.haywoodcivilengineering.com