MAP OF SURVEY & LOT SPLIT
FOR
McALEESE

SITUATED IN THE TOWNSHIP OF HUNTINGTON, COUNTY OF LORAIN AND STATE OF OHIO
AND KNOWN AS BEING PART OF ORIGINAL HUNTINGTON LOT 18 AND 19, TRACT 5.

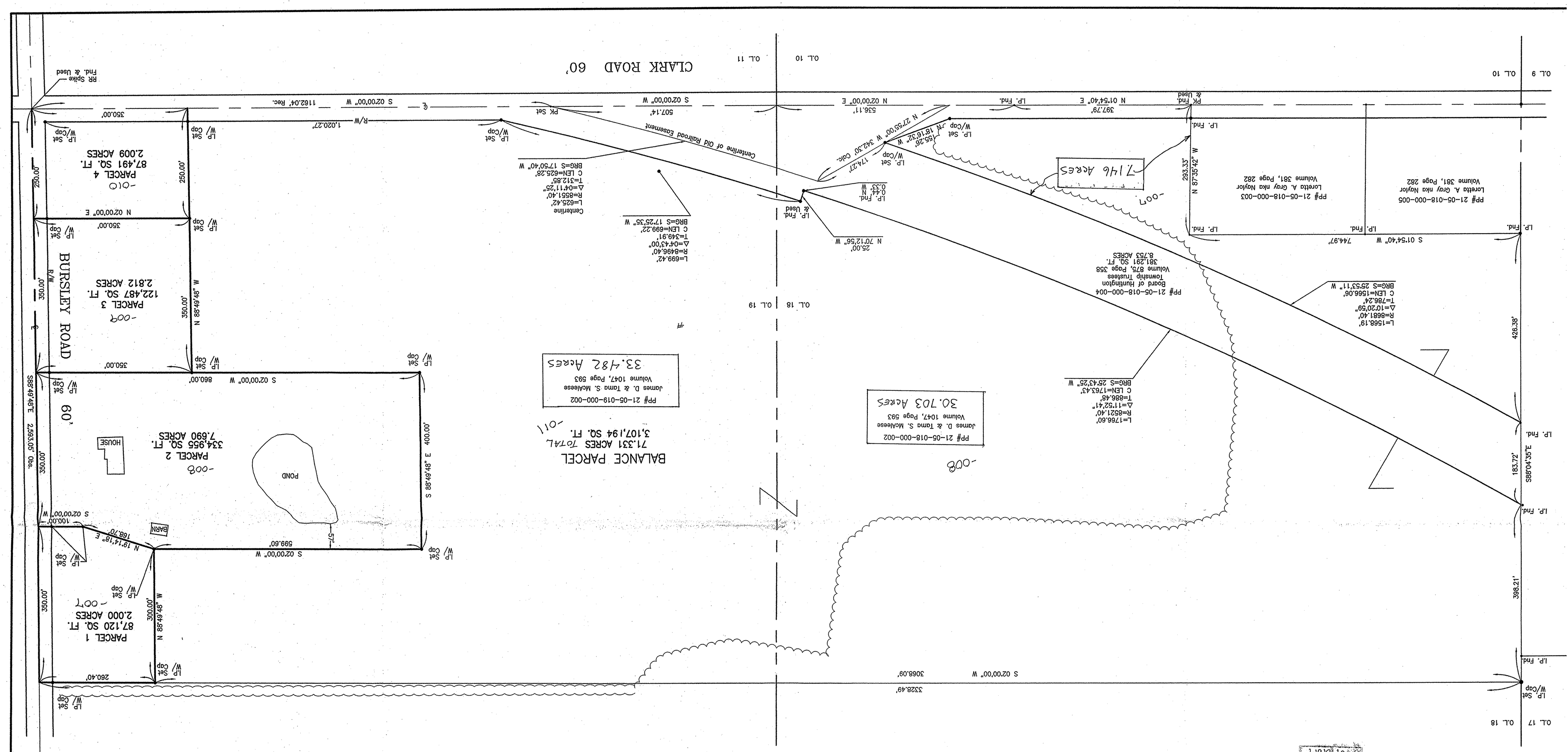

0/ 100' 200' 300'
SCALE: 1" = 100'
DATE: OCTOBER, 2004
REVISED: DECEMBER, 2004
12/17/04

This plot is based on a field survey
Distances are shown in feet and decimal parts thereof.
Bearings are to an assumed meridian and are used to
indicate angles only, all of which I believe to be correct.

STATE OF OHIO
NEIL M. JUHNKE
S-7878
REGISTERED
PROFESSIONAL SURVEYOR

Neil M. Juhnke, P.S. #7878
12/6/04

#01814
LORAIN CO.
MAP DEPT.
DATE 12-20-04
PAGE 21-A
BY R. MANUES
04-01814