

02-01-003-150-015, 02

19676

BALTIMORE OHIO

SPUR RAILROAD SPLIT OUT OF 009, 010 VOIDED

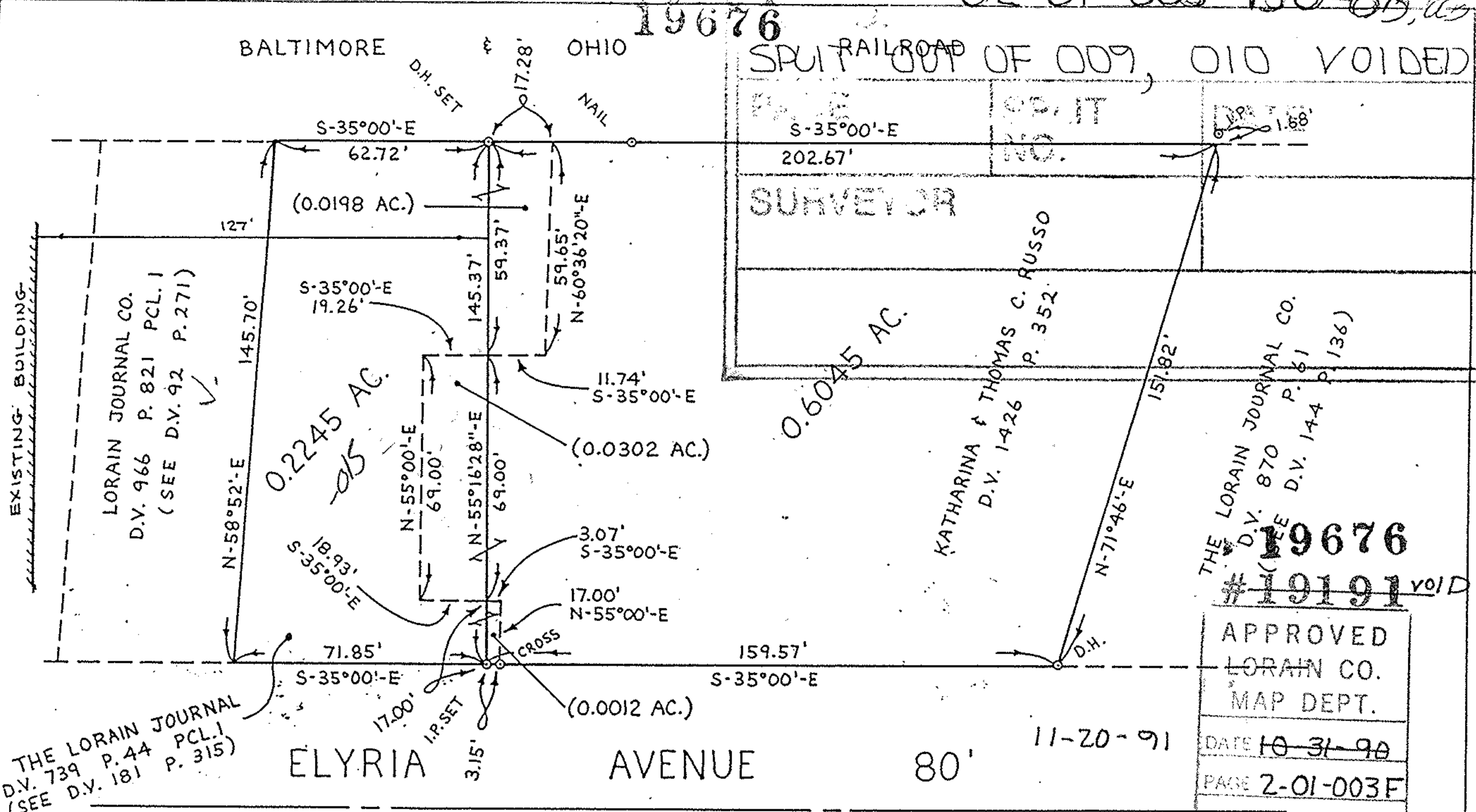

THE LORAIN JOURNAL  
D.V. 739 P. 44 PCL. 1  
(SEE D.V. 181 P. 315)

19676  
#19191 VOID

APPROVED  
LORAIN CO.  
MAP DEPT.

DATE ~~10-31-90~~

PAGE 2-01-003F

BY CAROLYN FRANCIE

VOID AFTER #19191

APPROVED  
AS TO DESCRIPTION ONLY

Date 10-25-90

Per Kimberly Hoskin  
Engineering Dept.

APPROVED BY THE LORAIN CITY PLANNING  
COMMISSION 10-25-90 NO PLAT REQUIRED

*[Signature]*  
SECRETARY LORAIN CITY PLANNING COMMISSION

BOUNDARY SURVEY

OF PART OF  
BLACK RIVER TOWNSHIP  
ORIGINAL LOT 3 - TRACT 1  
CITY OF LORAIN - COUNTY OF LORAIN  
STATE OF OHIO

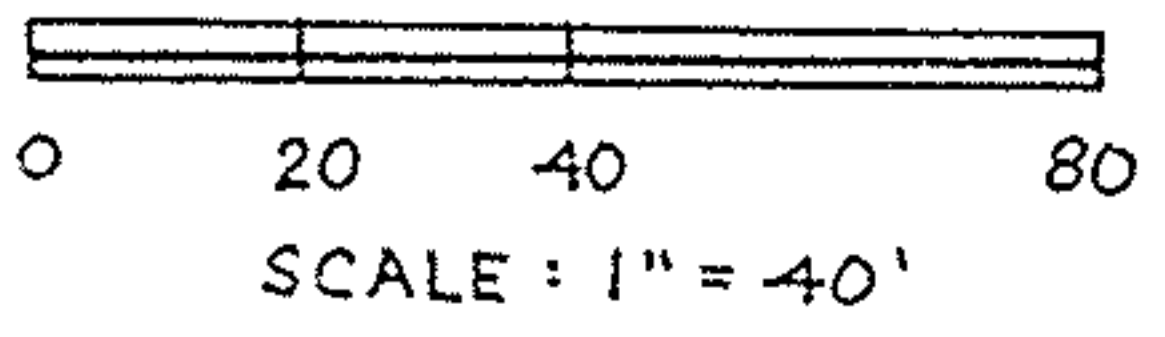

*David L. Elwell*  
REG. SURV. NO. 6333  
OCT. 18, 1990

PREPARED BY: KS ASSOCIATES INC.  
ENGINEERS/SURVEYORS

11-20-91

ELYRIA AVENUE 80'

S-35°00'-E (ASSUMED)