



LAUNDON • SIMON • CAHL & ASSOC., INC.  
 PROFESSIONAL LAND SURVEYORS  
 110 MIDDLE AVE., ELYRIA, O. 44035

SURVEY FOR:  
 LORAIN COUNTY HABITAT  
 FOR HUMANITY, INC.

Orig. Lot No. 3	City of LORAIN	Date 3-28-97 Scale 1" = 40'
Orig. Sec No.	Village of	Dwn. by R.G.S. Chkd. by R.C.
Tract 1	County of LORAIN	Job No. 97-2938 F.B. 240/51
Township of BLACK RIVER	State of Ohio	Printed

SURVEY of PART of S/L 210 plus S/L's 211, 212 & 213 of LORAIN STONE CO'S. 2ND SUB'D. P.V. 6 P. 38

REV. 5-6-97 - SUB'D. NAME

DAYTON AVE. 60'

DUE NORTH

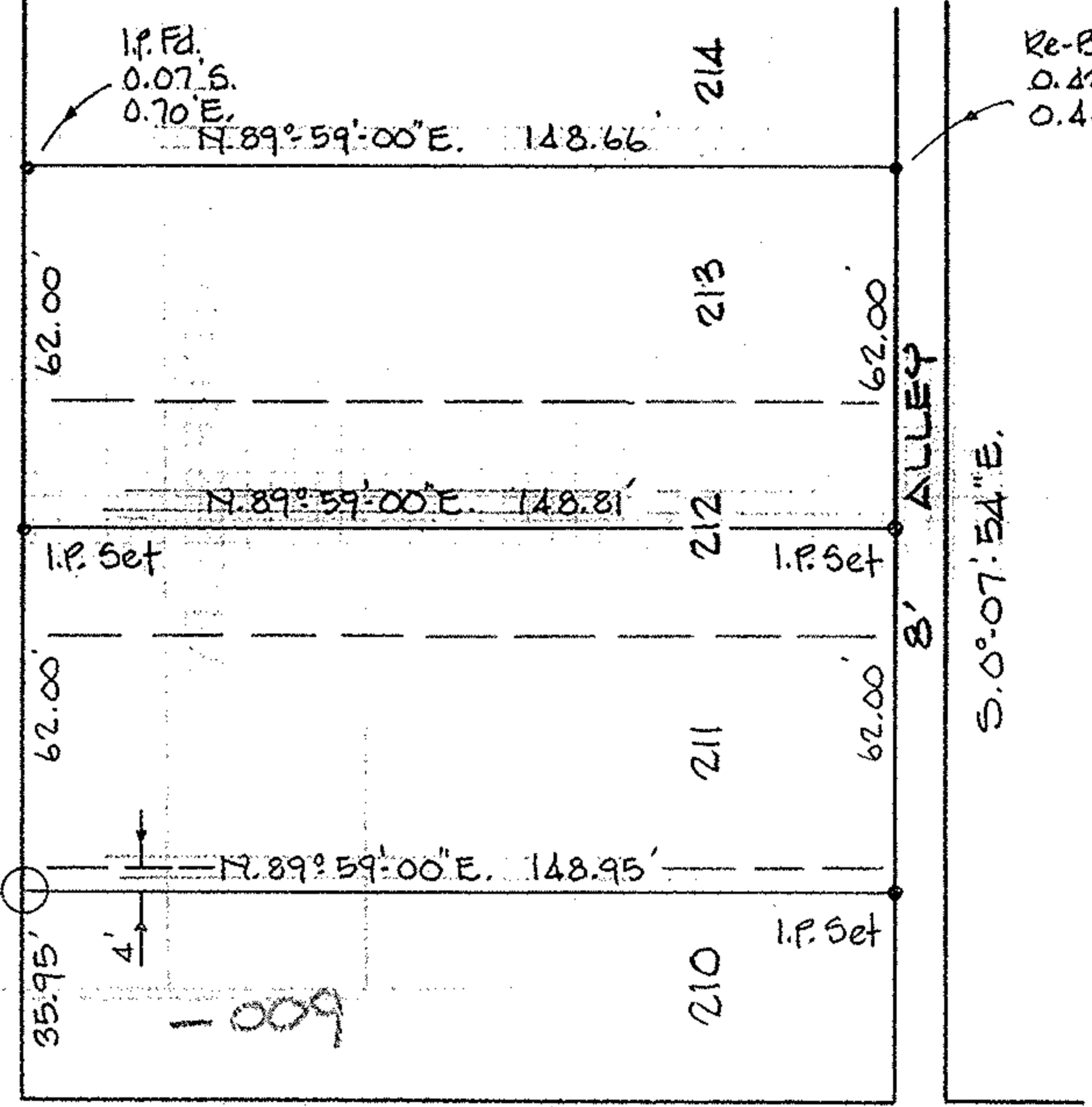

2 I.P.'s Fd. at this cor.  
 1 Fd. bent 0.2'S  
 & 1 Fd. 0.27'S. - 0.4'E.

WEST 38TH ST. 60'

02-01-003-247-009



I.P. Fd. 1' deep Used

347.00' R. & M.

NOTE:  
 BEARINGS ARE TO AN ASSUMED MERIDIAN AND ARE USED FOR DESCRIPTIVE PURPOSES ONLY.

SLY. LINE S/L 201

I.P. Fd. - Used

02-01-003