

02-01-003-136-026 thru -031
 # 18772
 2-01-003-E



CONSULTING ENGINEERS SURVEYORS

Page _____ of _____

Job Number _____

Originator _____

Date _____

LOT 5 SPLIT OF SUBLOT 3 IN SELAH CHAMBERLAIN
 BLOCK 27
 ALLOTMENT IN THE CITY OF LORAIN - LORAIN CO., OHIO
 PART OF BLACK RIVER TNSP. LOT NO. 3 TRACT NO. 1 RECORDED VOL. 2 P. 11
 SCALE: 1" = 30'
 NOVEMBER 1989

DIMENSIONS ARE IN FEET AND DECIMALS.
 BEARINGS ARE FOR ANGLE CALC. ONLY.

S 56° - 10' - 00" W
 WEST 14 ST. 66'

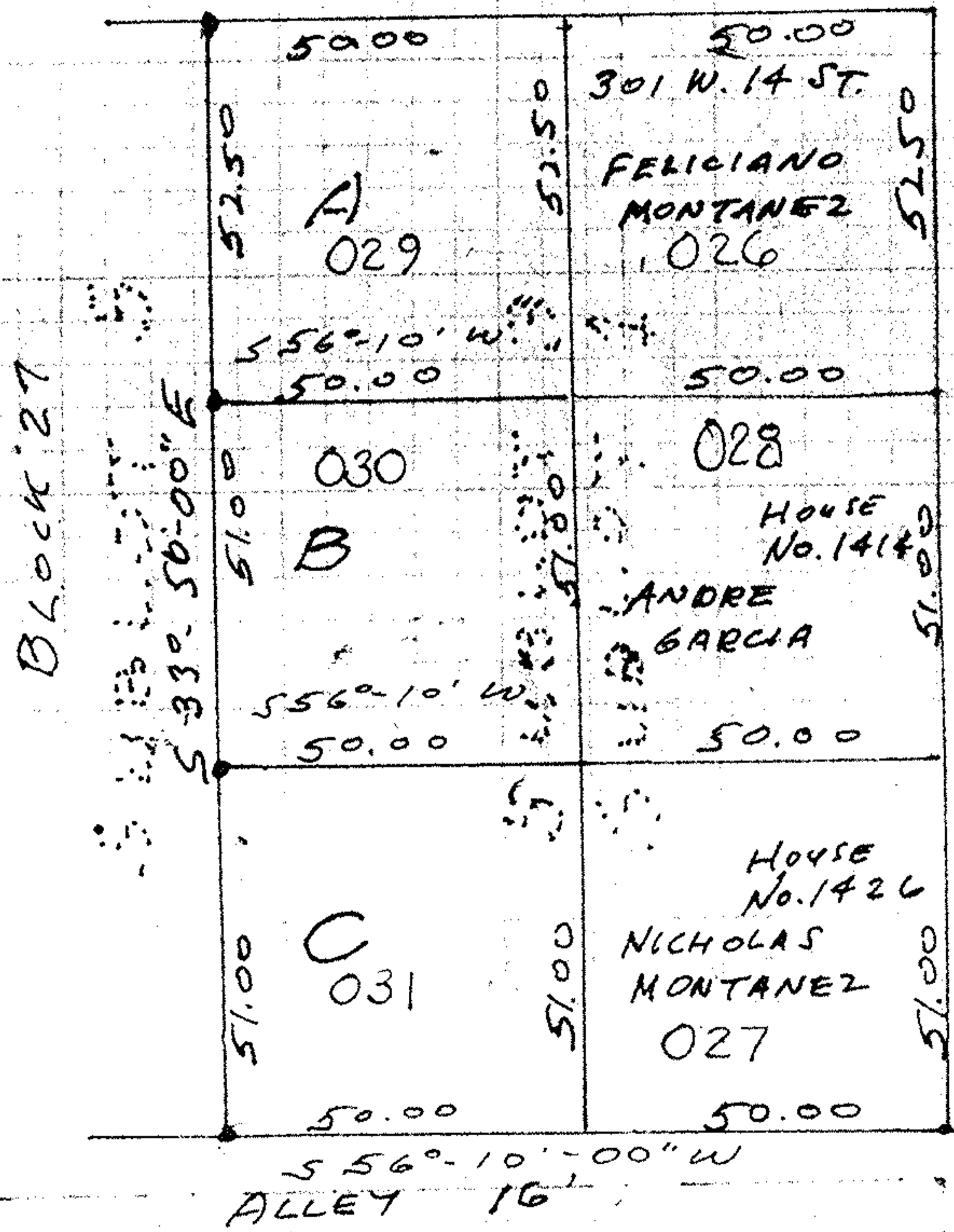

S 33° - 50' - 00" E
 RETH AVE. 66'

APPROVED
 AS TO DESCRIPTION ONLY

[Signature]
 November 1989
 City of Lorain
 Engineering Dept.

[Signature]
 CONSULTING ENGINEERS & SURVEYORS # 4289

#18772
 APPROVED
 LORAIN CO.
 MAP DEPT.
 DATE 12-14-89
 PAGE 2-01-003E
 BY CAROLYN FRUNCE
 VOID AFTER # 18772