

IDAHO AVE. 60'

281' ±

619.63' ±

N 10° 29' 08" E  
30' EASEMENT

215.21' ±

214.28' ±

216.5' ±

145.47' ±

M. K. P.

NOEFOLK

N 3° 02' 48" E

AND

WESTERN

RAILWAY

30' E/W

NORTH

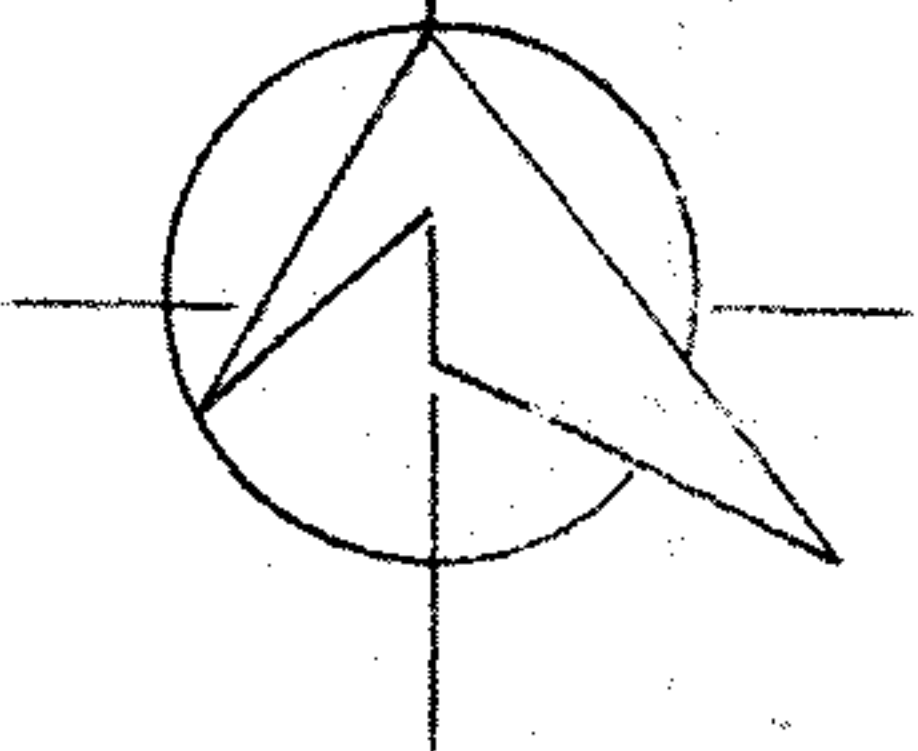

0/L 51

0/L 52

LEGEND:

- IRON PIN SET
- IRON PIN FOUND
- "C." DISTANCE CALCULATED
- "M." DISTANCE MEASURED
- "O." DISTANCE OBSERVED
- "R." DISTANCE RECORDED
- CENTER LINE R/W
- SIDELINE R/W

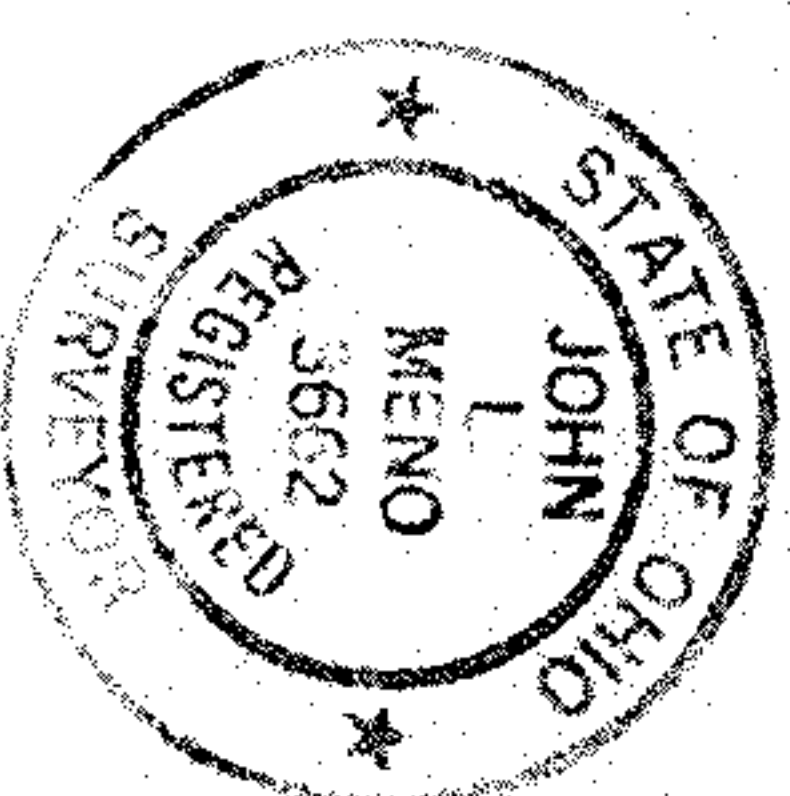

02-00-052-000  
2-00-052 M.P.

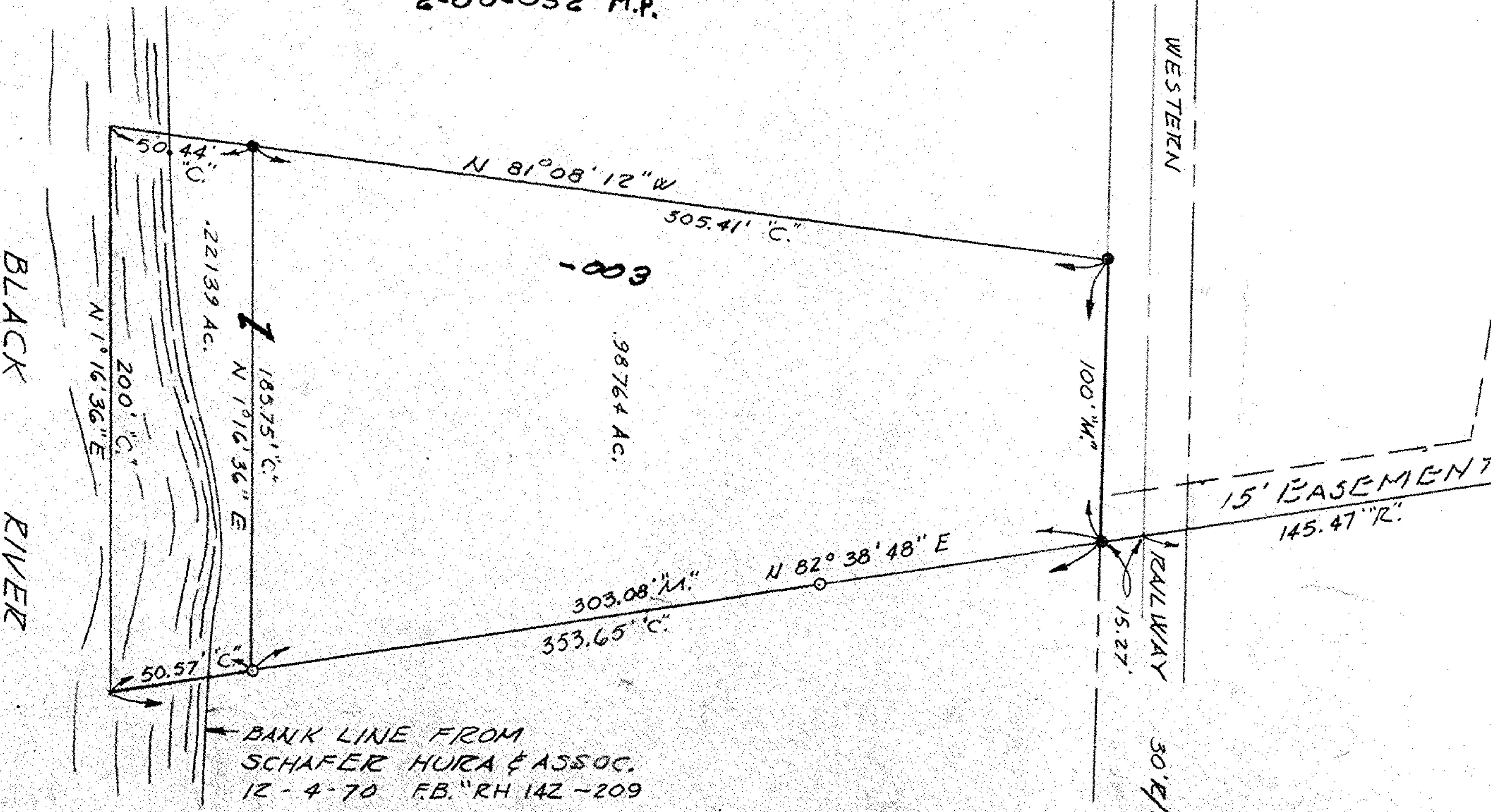

LORAIN ELYRIA SAND COMPANY

MK ROUTURE  
1840 IDAHO AVE.  
LORAIN, OHIO  
44052

SCHAFER, HURA & ASSOCIATES, INC.

ENGINEERS AND SURVEYORS

4370 OBERLIN AVE.  
LORAIN, OHIO

LAND SURVEY

ORIGINAL LOT	52	DATE	12 27 72
TOWNSHIP	BLACK RIVER	SCALE	1" = 50'
CITY OF	LORAIN	FIELD BOOK	219 P 118
COUNTY OF	LORAIN	DRAWN BY	JLM
STATE OF	OHIO	CHECKED BY	JLM
M. O.	1917	FILE NO.	2-52