

PLAT OF BOUNDARY SURVEY
MADGE C. BRANDAU
 PART OF ORIGINAL LOTS 38 & 43
 TOWNSHIP OF BROWNHELM, LORAIN COUNTY, OHIO

-024
 BOARD OF EDUCATION
 BROWNHELM TOWNSHIP
 3.594 ACRES
 C. P. 42719

-013
 M. C. BRANDAU
 2.45 ACRES
 INS. 20010728772

-012
 E. M. CORLEY
 0.76 OF AN ACRE
 INS. 20010778691

Legend

- Iron Pipe Found
- Ⓜ Iron Pin In Monument Box Found
- ◇ Iron Bar Found
- ⊙ Magnetic PK Spike Set
- ▲ 5/8" Iron Pin Set with Cap Stamped "Kelsner 7871"

APPROVED LORAIN CO. MAP DEPT
DATE 2/16/04
PAGE 01-00-038-A
BY D. Holland
#04-01087-A

-024
 BOARD OF EDUCATION
 BROWNHELM TOWNSHIP
 D.V. 58, PG. 229, D.V. 83, PG. 276
 D.V. 133, PG. 242

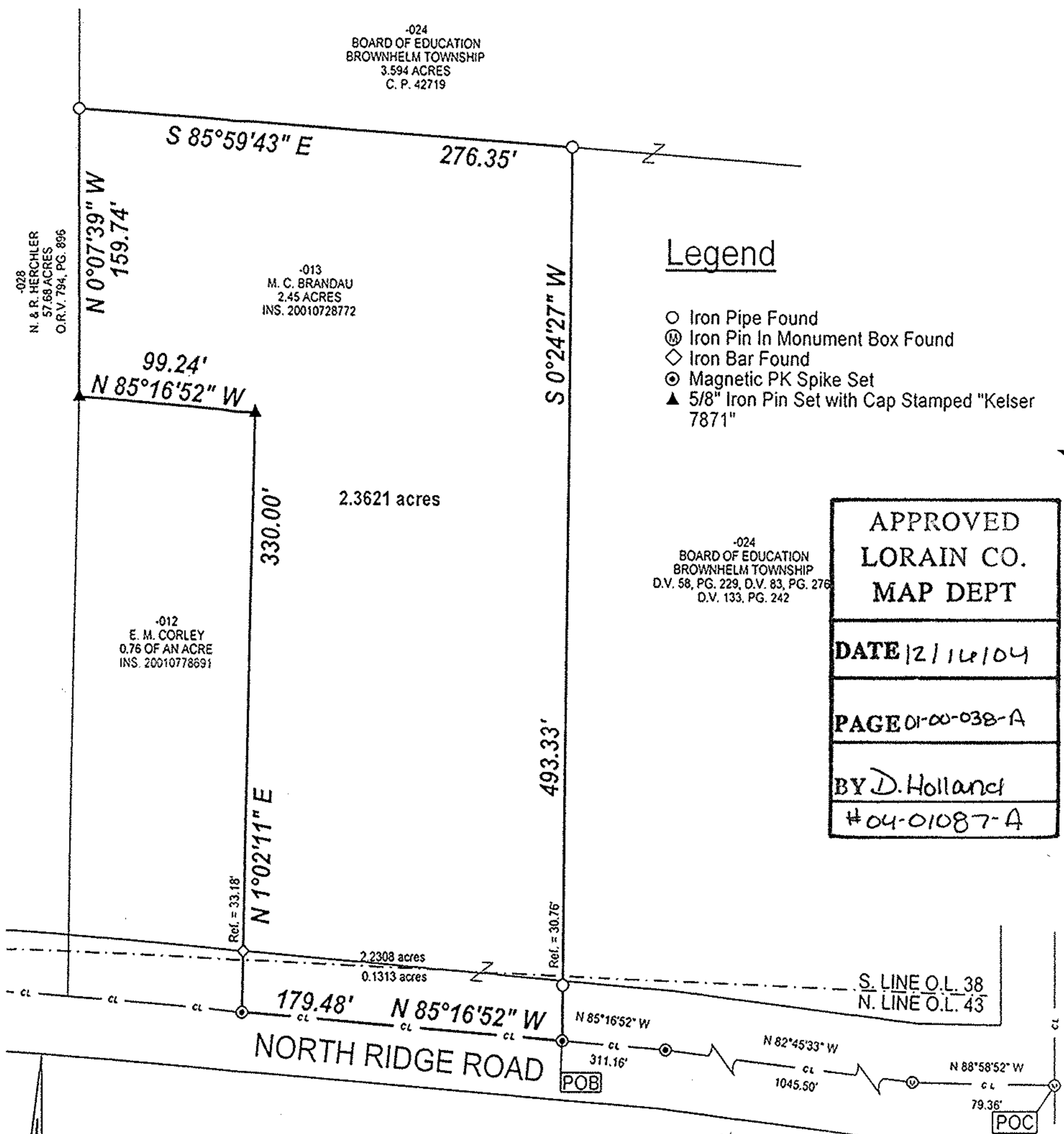

BEARINGS
 ARE
 ASSUMED.
 ERROR OF CLOSURE IS
 LESS THAN 1:10,000.

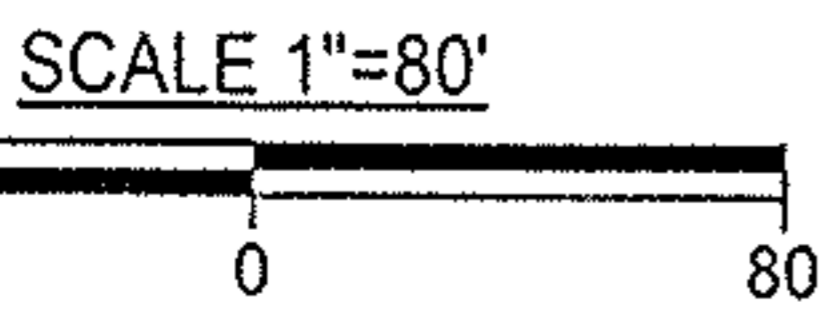

LAUNDON • SIMON • KELSER & ASSOC., INC.
 PROFESSIONAL LAND SURVEYORS
 110 MIDDLE AVE. • ELYRIA, OHIO • 44035
 PHONE (440) 322-7625

(Signature)
 Alex Kelsner RLS #7871

DATE:	11/10/04
JOB NO.:	04-3748

ANY INFORMATION OR DATA ON THIS DRAWING IS NOT INTENDED TO BE SUITABLE FOR REUSE BY OTHERS ON EXTENSIONS OF THIS PROJECT OR FOR USE ON ANY OTHER PROJECT. ANY REUSE WITHOUT WRITTEN VERIFICATION AND ADAPTATION BY THE SURVEYOR FOR THE SPECIFIC PURPOSE INTENDED WILL BE AT THE USER'S SOLE RISK AND WITHOUT LIABILITY OR LEGAL EXPOSURE TO THE SURVEYOR.