

STREATOR PLACE 40'

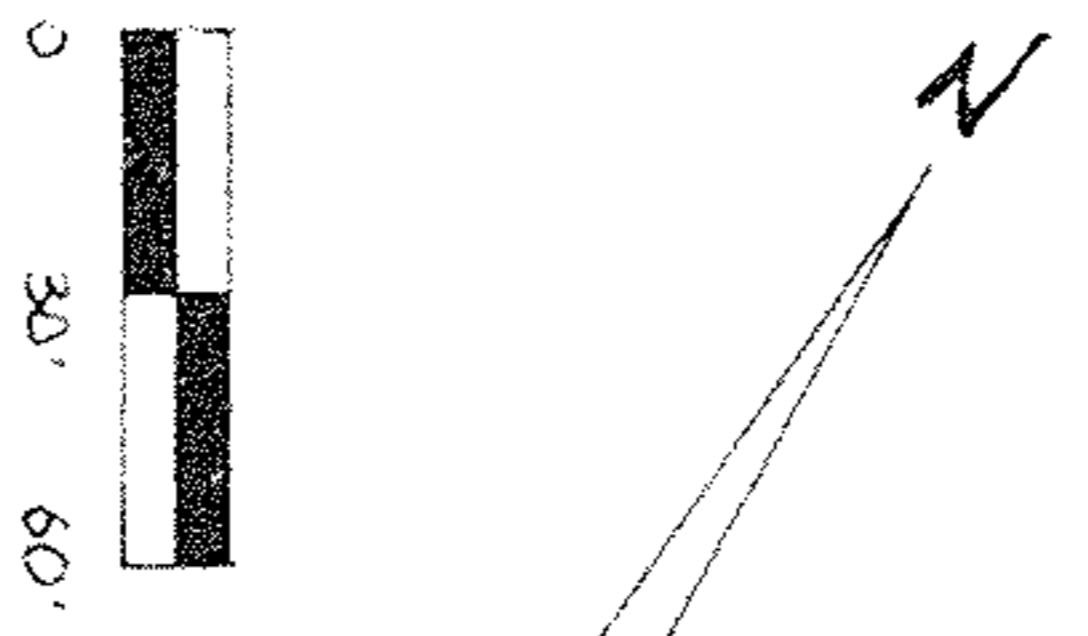
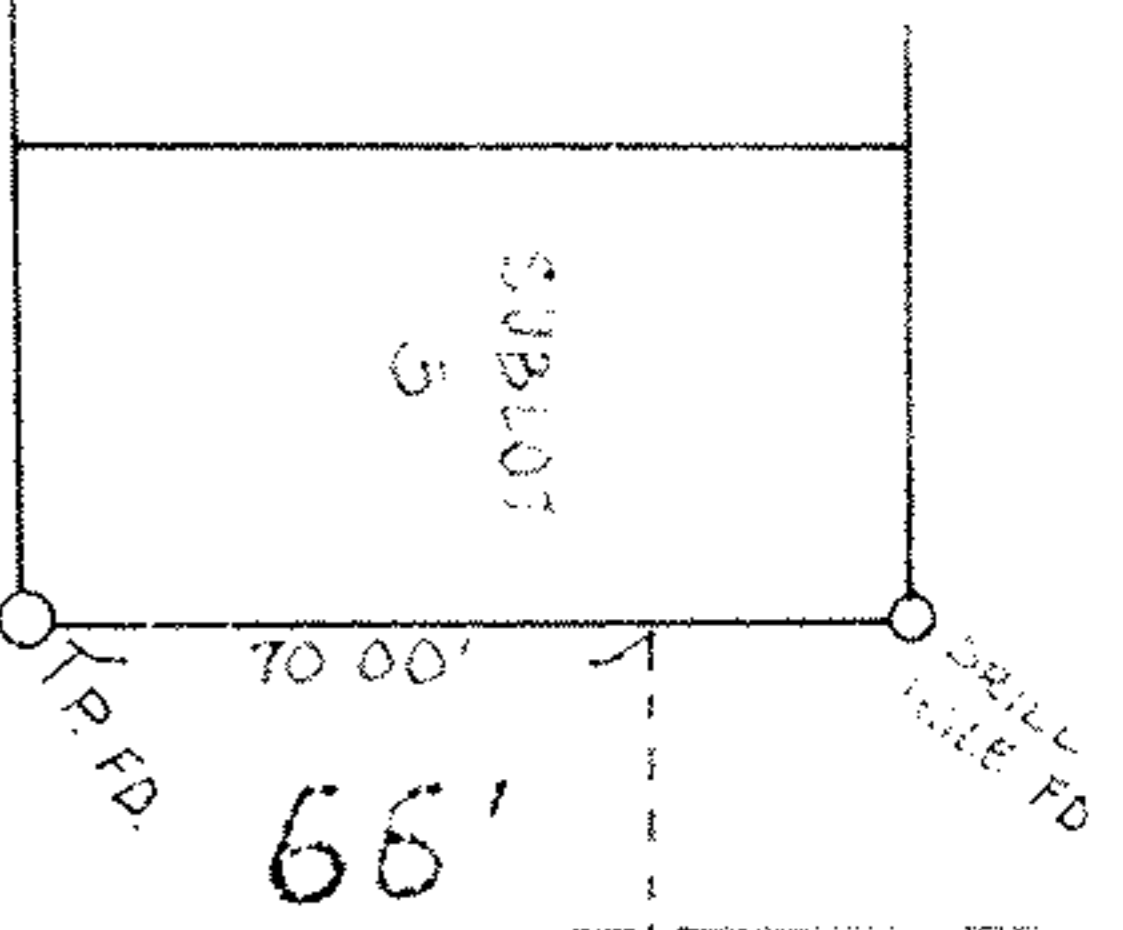

NOTE: BEARINGS SHOWN ARE  
FOR THE ASSUMED MERIDIAN  
AND ARE USED TO DESCRIBE  
LOCATIONS ONLY.

NOTE: ONLY COPIES STAMPED  
WITH RLD 111 SYMBOLS  
CONSIDERED VALID.

*Patrick A. McGannon*  
PATRICK A. MCGANNON, P.E.  
NUMBER 7154

# BOUNDARY SURVEY

PART OF SUBLOTS 1, 3, 5 AND 7 OF BLOCK 19, AND PART OF  
SLOTS 7, 9, 11, 13, 15, 17, 19 OF BLOCK 17 OF THE CHAMBERLAIN ADDITION.

COMMUNITY DEVELOPMENT DEPARTMENT  
ADD. NORTH BURE AVE., LORAIN, OHIO 44041

CITY OF LORAIN

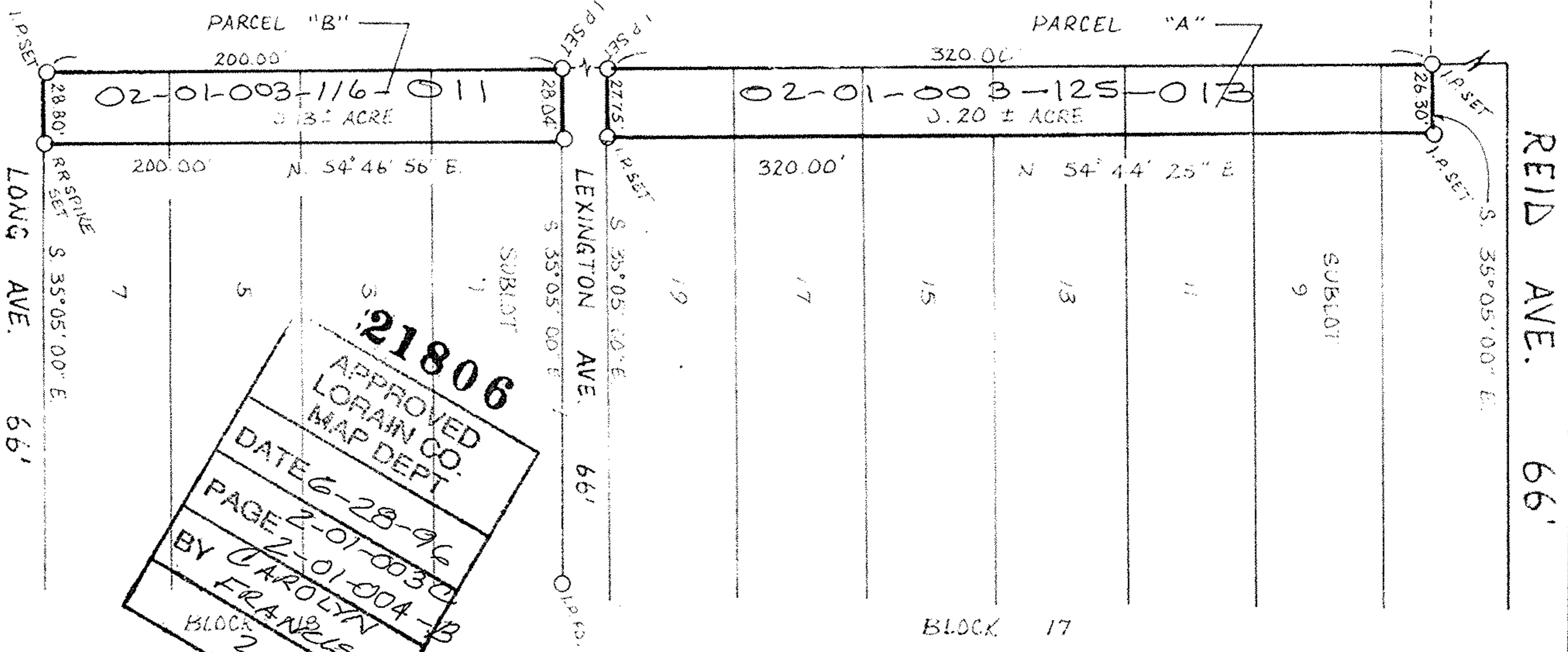

**21806**  
APPROVED  
LORAIN CO.  
MAP DEPT  
DATE 6-28-96  
PAGE 2-01-0030  
BY CAROLYN  
FRANZIS  
BLOCK 21806

02-01-003-125-013,-014

