

99-00257

02-01-003-180-012

2-01-003-H

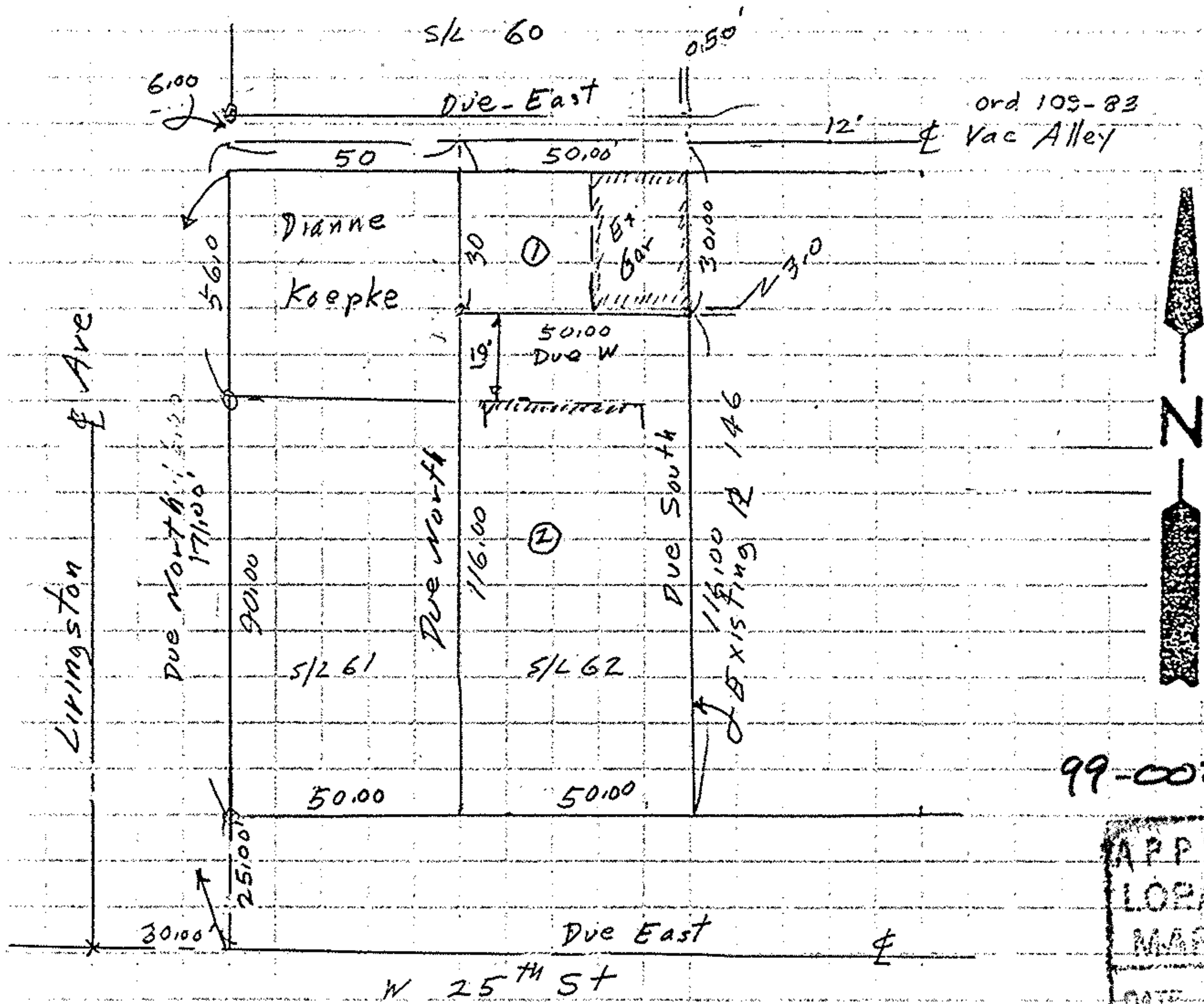

99-00257

APPROVED
 LORAIN CO.
 MAP DEPT.
 DATE 11-5-79
 FILE 2-01-003-H
 BY D. HOLLAND
 99-00257

PPN 0201003180 012

- ① 1500 sq ft 0.0344 Ac
- ② 5800 sq ft 0.1331 Ac

Richard A & Sherry Piscione
 OR 565 Pg 431

- Bearings to described Angles
- o iron pipes fd
- iron pins

John Poznywak

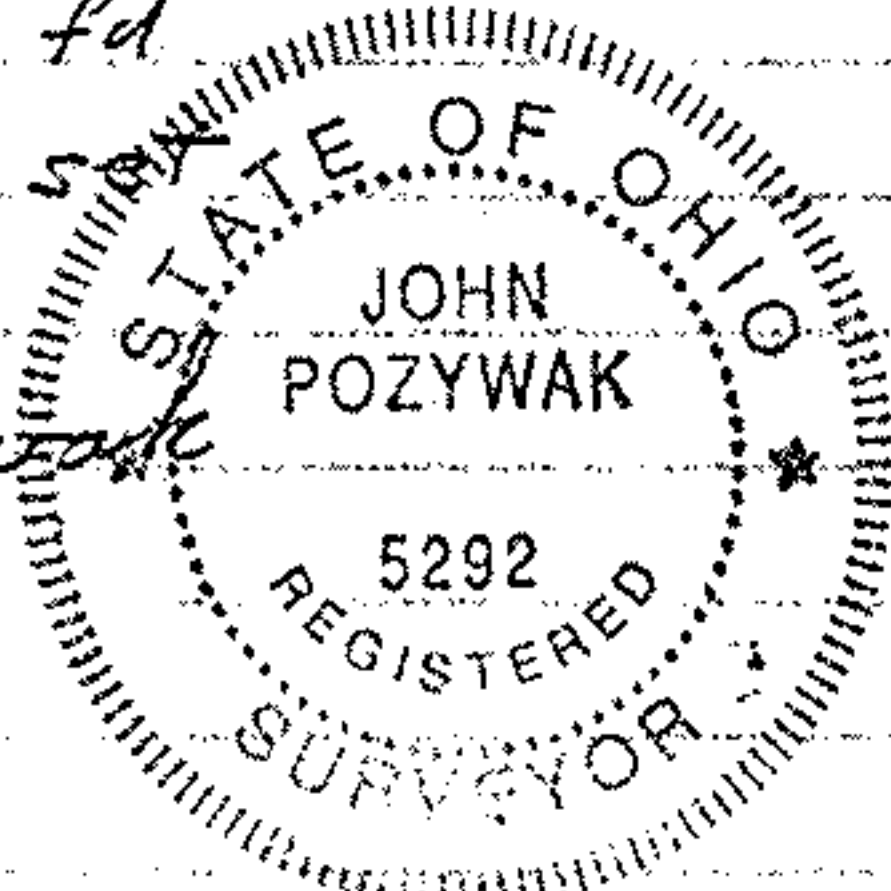

Survey of a split of subplot 62

Brass Company Addition
 P. Vol 4 Pg 35

Original Black River Township
 Tract 1 original Lot 3
 City of Lorain Lorain County
 Scale 1"=40' Sept 1999