

LEGEND: Iron rods set shown thus: \circ

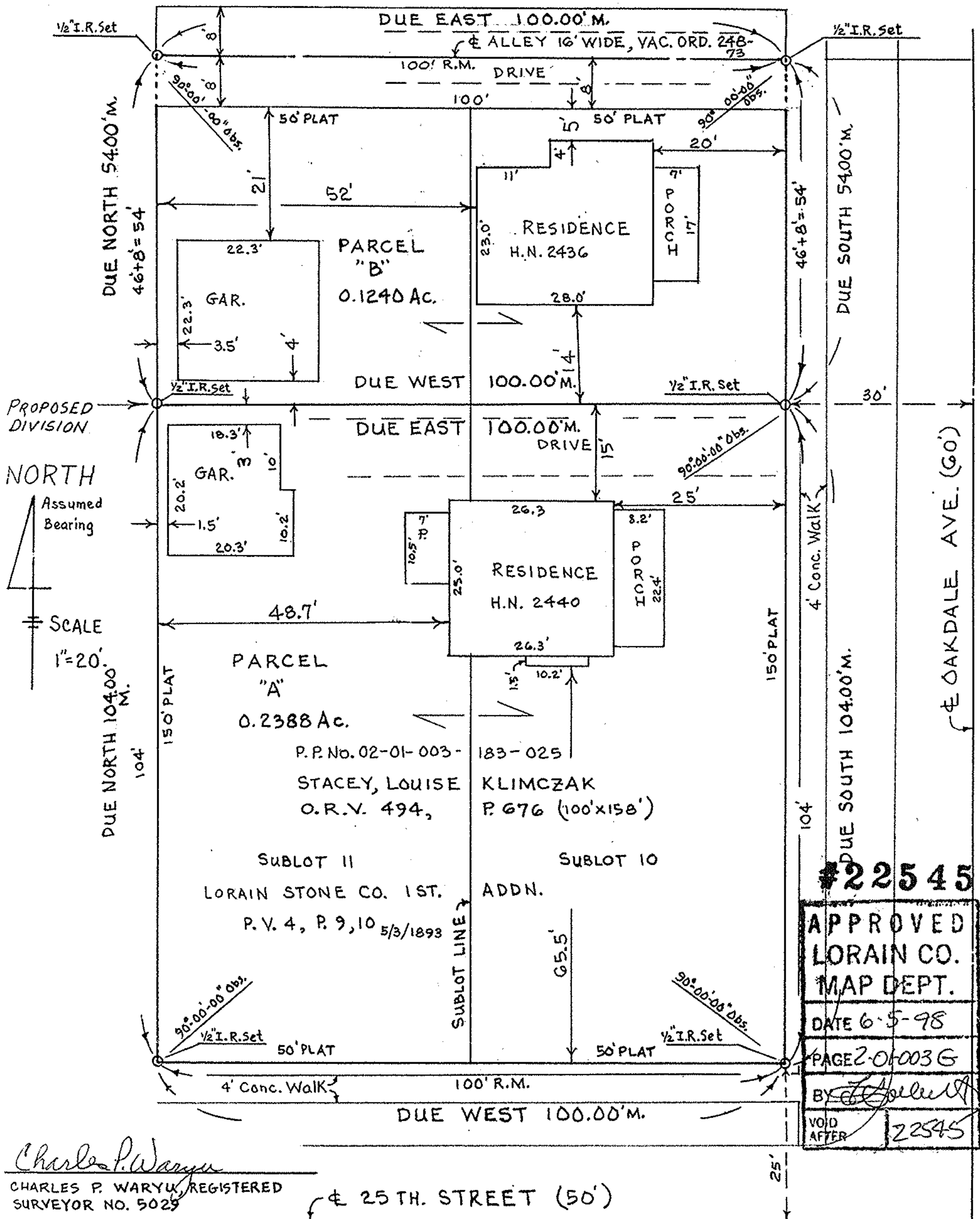

LORAIN STONE CO.'S FIRST ADD'N. TO LORAIN OHIO, PLAT VOL. 4, P. 9, 10, LOR. CO. RECORD OF PLATS, BLACK RIVER TWP. TRACT 1, LOT NO. 3



NORTH
 Assumed Bearing
 SCALE 1"=20'

#22545
 APPROVED
 LORAIN CO.
 MAP DEPT.
 DATE 6-5-98
 PAGE 2 OF 003 G
 BY [Signature]
 VOID AFTER 22545

Charles P. Waryu
 CHARLES P. WARYU, REGISTERED SURVEYOR NO. 5029

25 TH. STREET (50')

MAP OF SURVEY MADE FOR DIVISION OF LANDS For Stacey, Louise Klimczak
 Prepared by Charles P. Waryu, Reg. Surveyor No. 5029 Feb. 6, 1998

02-01-003-183-025-027