



# KLEINOEDER-SCHMIDT and ASSOCIATES

ENGINEERS — SURVEYORS — CONSULTANTS IN LAND PLANNING  
ELYRIA - NORWALK - MEDINA OHIO

## SURVEY

Sublot(s) 21, 22 & ESTRLY 18' 20

Subd'n W.E. & CLARA E. FOOTE ADD.

Township \_\_\_\_\_

Orig. Lot(s) \_\_\_\_\_

County of LORAIN

Corporation LORAIN

Tract \_\_\_\_\_

Sec. \_\_\_\_\_

State of Ohio

9417

PG 2-01-003J

NORTH

LEXINGTON AVENUE 60'

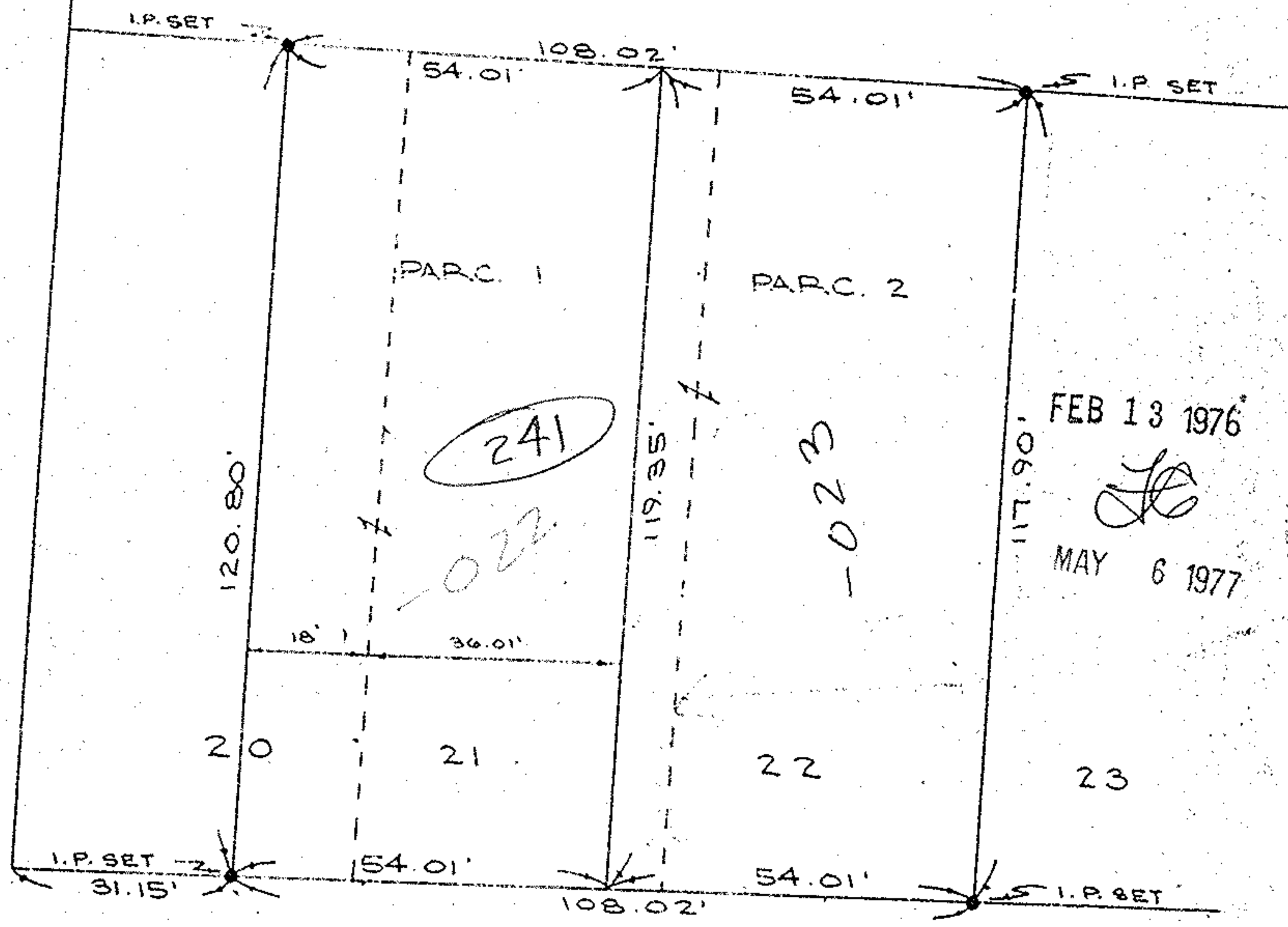

FEB 13 1976

MAY 6 1977

36 TH STREET 60'

02-01-003-241-022, 023  
# 9417

2-01-003

Prepared for:

02-01-003-241-022, -023

Scale: 1" = 30'

Date: 3-26-74

Dr. by: D.L.C.

Job No 73-113