

02-01-003-180-012

99-00257

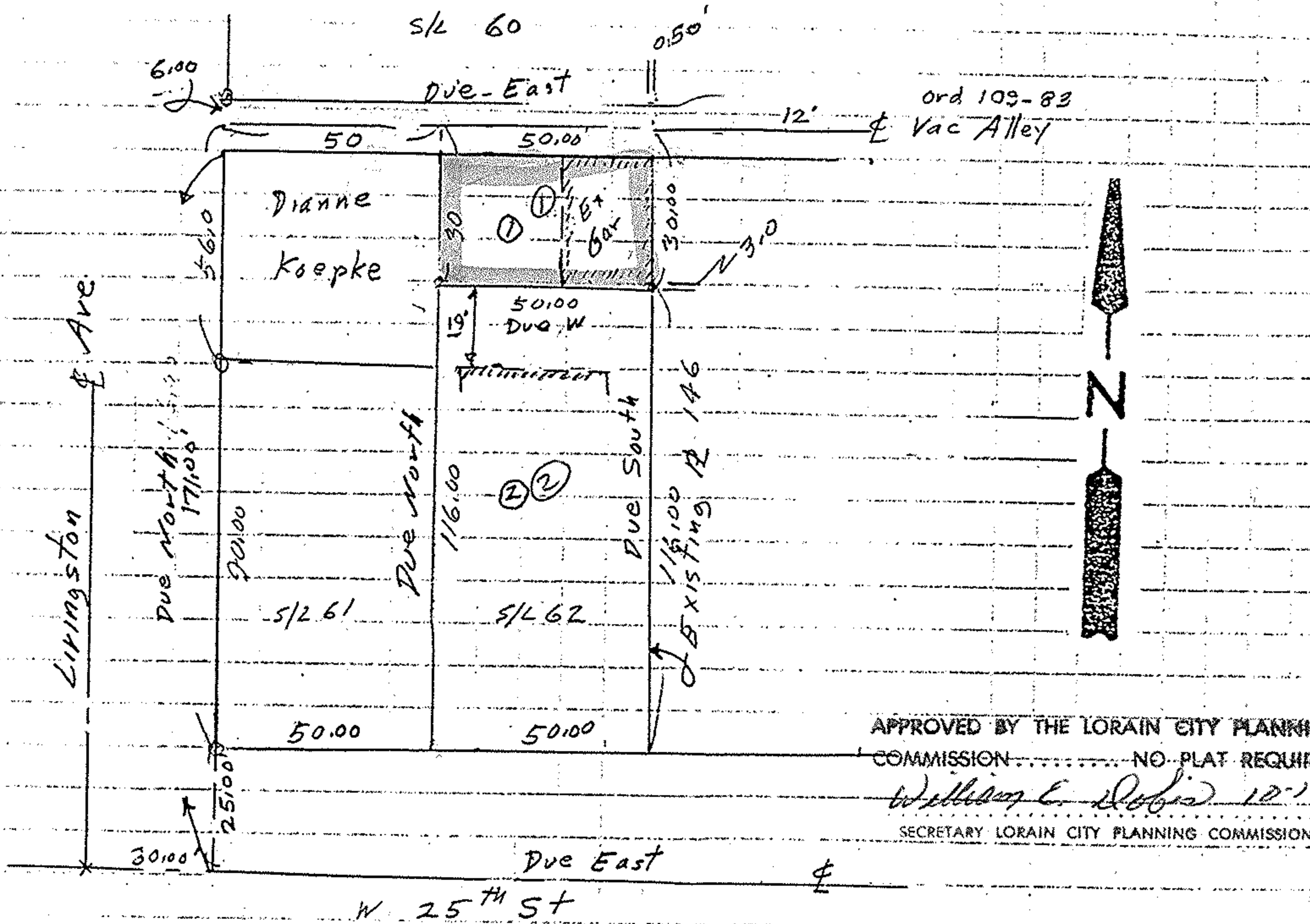

PPM 0201003180 012

① 1500 sq ft 0.0344 Ac

② 5800 sq ft 0.1331 Ac

Richard A & Sherry Piscione

OR 565 Pg 431

Bearings to described

o iron pipes fd

• iron pins se

John Pozywak

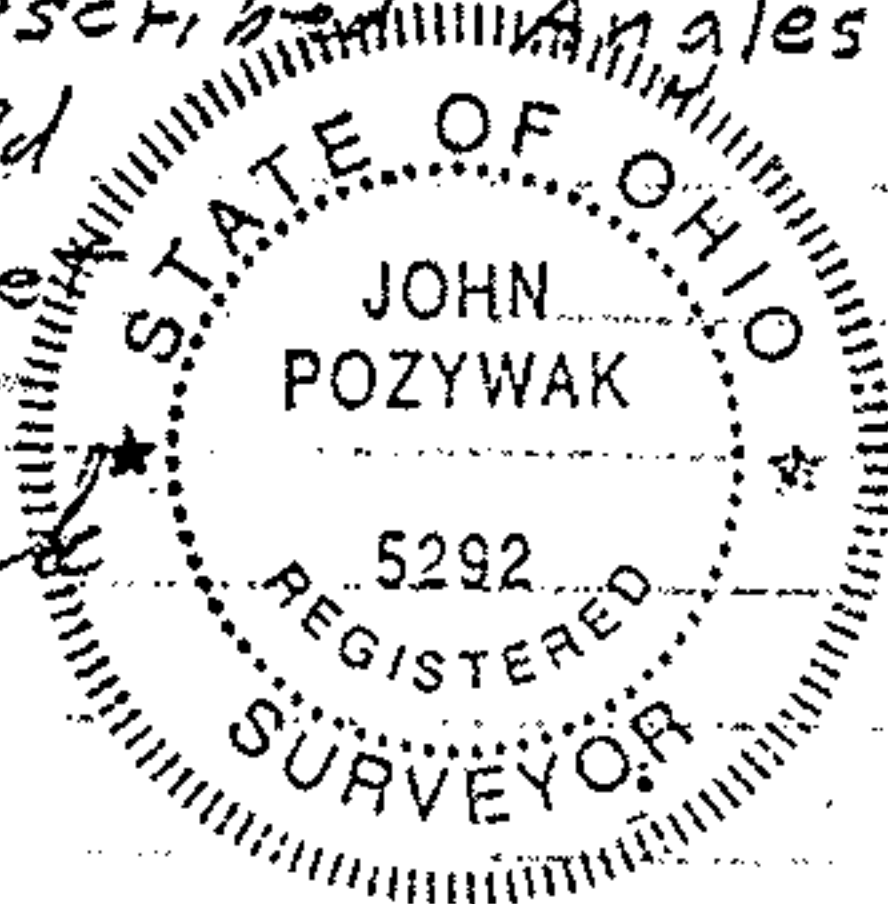

APPROVED

AS TO DESCRIPTION ONLY

Date 10/19/99

City of Lorain

Per Kimberly Hosk Engineering Dept.

Survey of a split of subplot 62

Brass Company Addition

P. Vol 4 Pg 35

Original Black River Township Tract 1 original Lot 3 City of Lorain Lorain County Scale 1"=40' Sept 1999