

02-01-003-263-061, -063, -077, -079, -082

# 16726

RECORDED
CO.
DEPT.
5-8-86
PAGE 2-01-003M
BY C. Francis
VOID AFTER 16726

02-01-003-263-061

#115302  
 Cal. 66 x  
 278.66 x  
 10-14-83

121.82  
 873.60

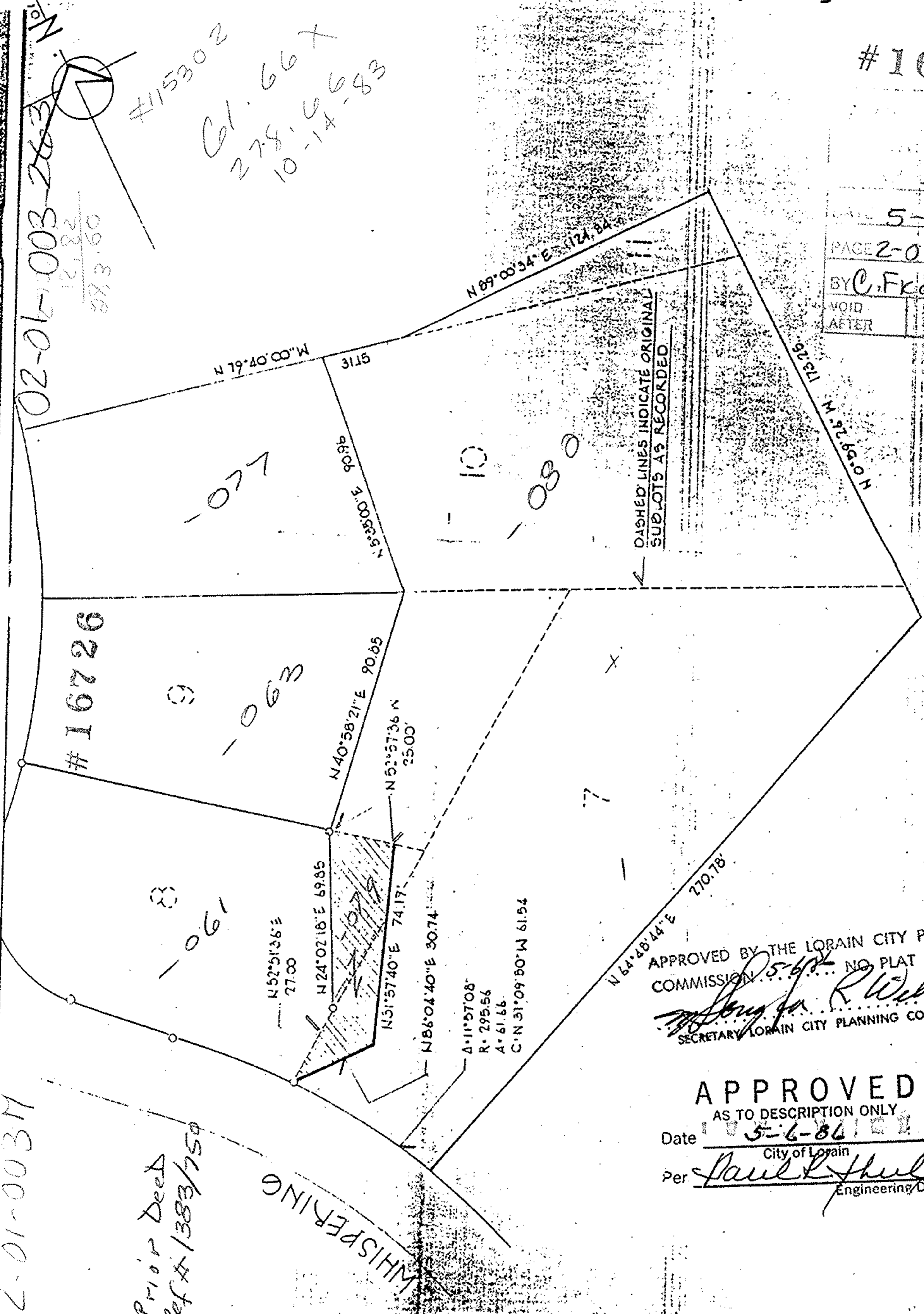

DASHED LINES INDICATE ORIGINAL SUBLOTS AS RECORDED

APPROVED BY THE LORAIN CITY PLANNING COMMISSION 5-6-86 NO PLAT REQUIRED  
*R. Williams*  
 SECRETARY LORAIN CITY PLANNING COMMISSION

APPROVED AS TO DESCRIPTION ONLY

Date 5-6-86 City of Lorain

Per *Paul R. Shulsky* Engineering Dept.

2-01-003M

Prior Deed Ref # 1383/759

WHISPERING