

02-01-005-113-034, 035

RAY E. HOLLIS

CIVIL ENGINEER & SURVEYOR

900 COLORADO AVENUE

LORAIN, OHIO 44052

STATE OF OHIO

PROFESSIONAL ENG. NO. 1588

REGISTERED

SURVEYOR NO. 385

LORAIN PHONE

ATLANTIC 8-4123

ELYRIA PHONE

FAIRFAX 2-5117

02-01-005-113

201-004-B

EAST & WASHINGTON AVE

6TH COURT

175.00' N 74° 50' E

SL. No. 6

SL. No. 7

38.48
40.0'

40.0'

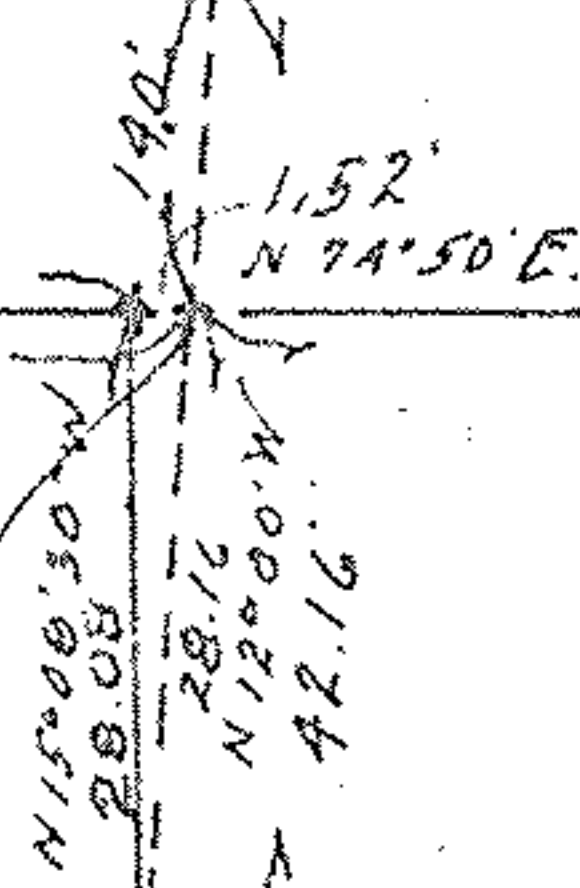

N.

-034

-035

119.68'

119.68'

118.87'

40'

40'

SURVEY OF SUB LOTS NOT-8
CORNWELL ADDITION. TO THE
CITY OF LORAIN, OHIO. SCALE 1"=20'
NOV. 2. 1966
REV. 5-9-67
REV. 11-15-66
L.H. 939

590-11-000-10-70