

P.P.N. 01-00-058-000

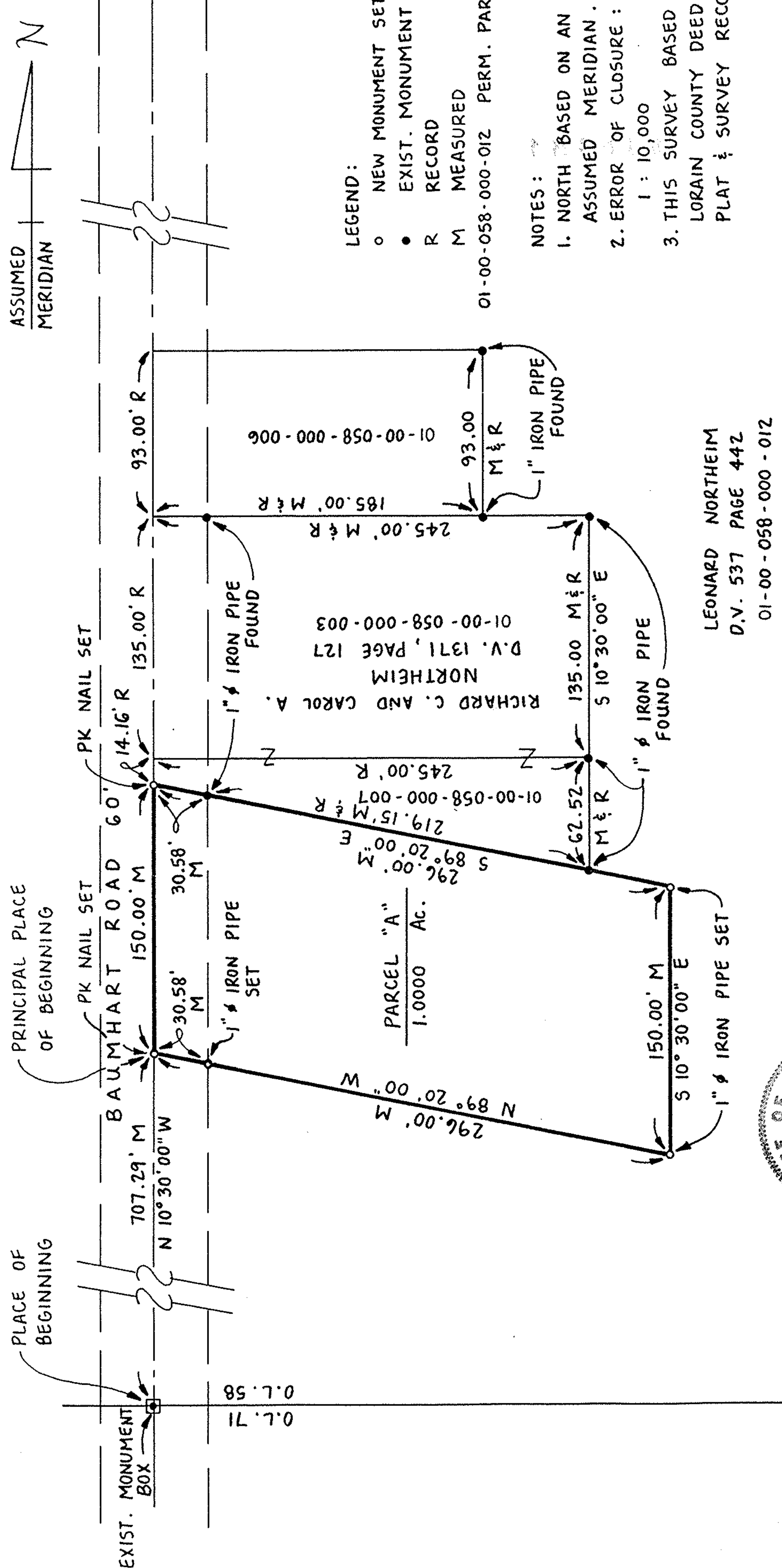

- LEGEND:
- NEW MONUMENT SET
 - EXIST. MONUMENT FOUND
 - R RECORD
 - M MEASURED

- NOTES:
- NORTH BASED ON AN ASSUMED MERIDIAN.
 - ERROR OF CLOSURE: 1 : 10,000
 - THIS SURVEY BASED ON LORAIN COUNTY DEED, PLAT & SURVEY RECORDS.

LEONARD NORTHEIM
D.V. 537 PAGE 442
01-00-058-000-012

01-00-058-000-003
006
007

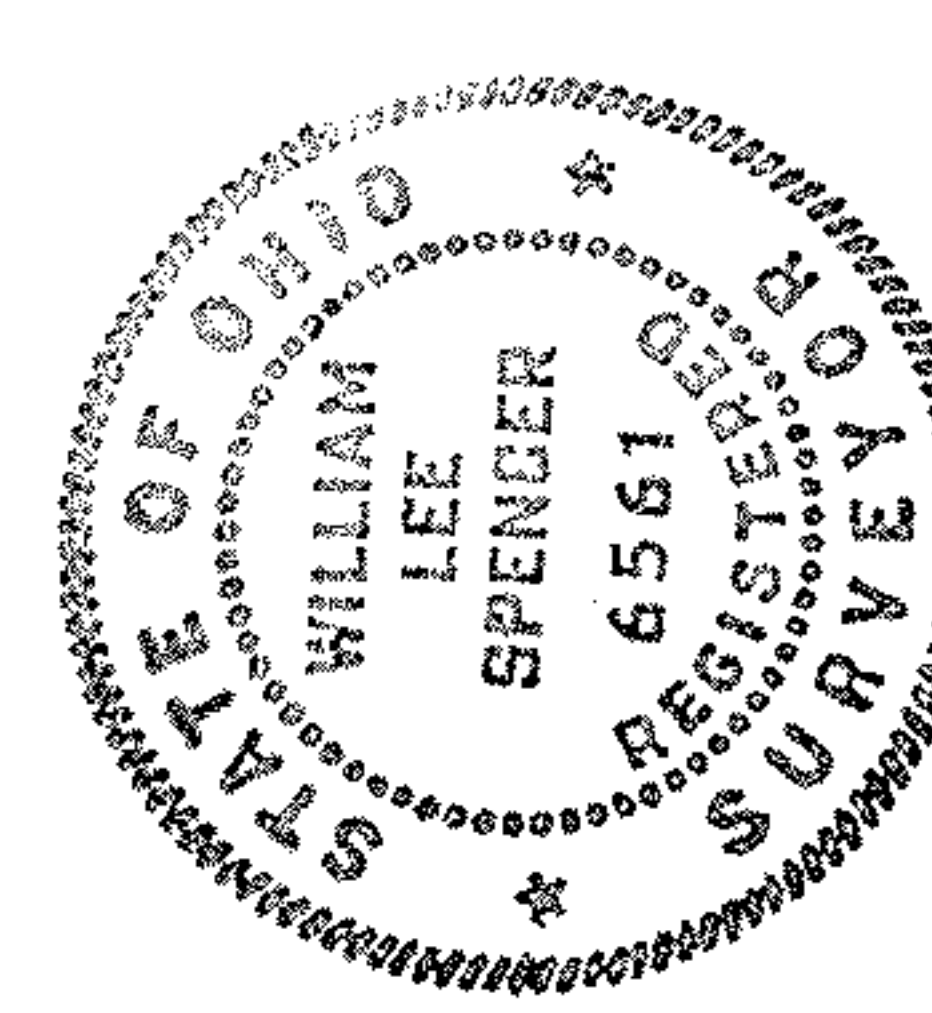

William Lee Spencer
WILLIAM LEE SPENCER
REG. SURVEYOR No 6561

#18484

APPROVED LORAIN CO. MAP DEPT.	
DATE	6-19-89
PAGE	1-L
BY	CAROLYN FRANCIS
VOID AFTER	18484



PARCEL "A"	
PART OF ORIGINAL LOT 58 BROWNHELM TOWNSHIP, LORAIN CO., OHIO	
SCALE: 1"=60'	DWG. SRN
DATE: 6-5-89	REV.
PREPARED FOR: JOY & SCOTT NORTHEIM	
S-070	