

SURVEY FOR
GREG LIMBER
 5.7183 acres

Carlisle Twp. Section 9
 Lorain Co., Ohio
 CARLSON SURVEYS January 2004
 November 2004

No 01812
 APPROVED
 LORAIN CO.
 PLAN DEPT
 DATE 12-14-04
 PAGE 10-00-009-F
 W Hatfield
 # 04-01812

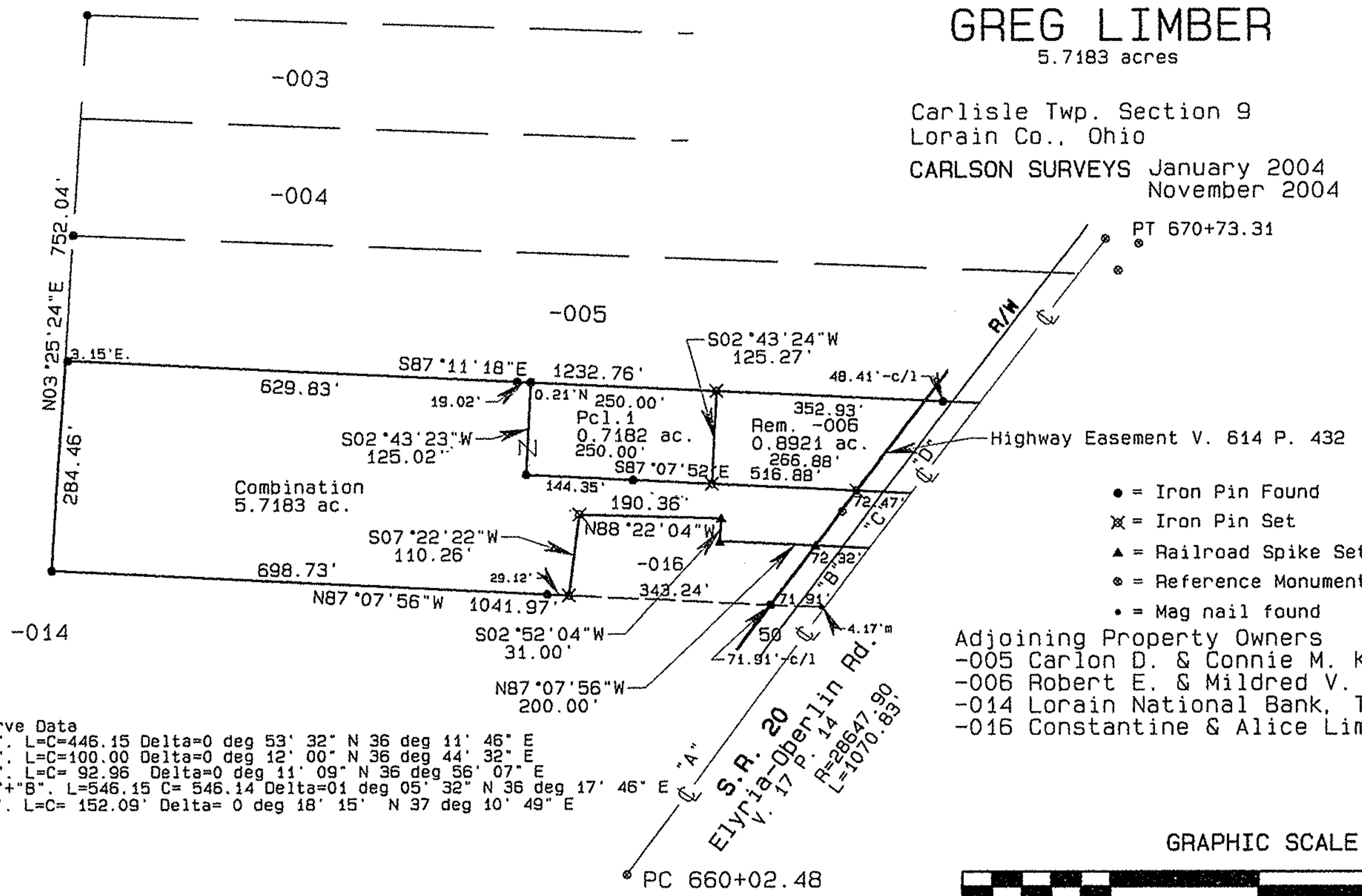
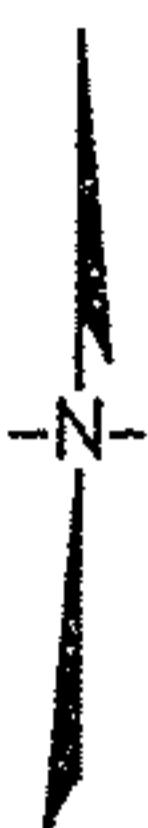

- = Iron Pin Found
- ✕ = Iron Pin Set
- ▲ = Railroad Spike Set
- ⊙ = Reference Monument
- = Mag nail found

Adjoining Property Owners
 -005 Carlon D. & Connie M. Kern V. 1211 P. 342
 -006 Robert E. & Mildred V. Carroll V. 1232 P. 185
 -014 Lorain National Bank, Trustee O.R.V. 634 P. 919
 -016 Constantine & Alice Limber V. 896 P. 144

Curve Data
 "A". L=C=446.15 Delta=0 deg 53' 32" N 36 deg 11' 46" E
 "B". L=C=100.00 Delta=0 deg 12' 00" N 36 deg 44' 32" E
 "C". L=C= 92.96 Delta=0 deg 11' 09" N 36 deg 56' 07" E
 "A"+"B". L=546.15 C= 546.14 Delta=01 deg 05' 32" N 36 deg 17' 46" E
 "D". L=C= 152.09' Delta= 0 deg 18' 15" N 37 deg 10' 49" E

GRAPHIC SCALE 1"=200'

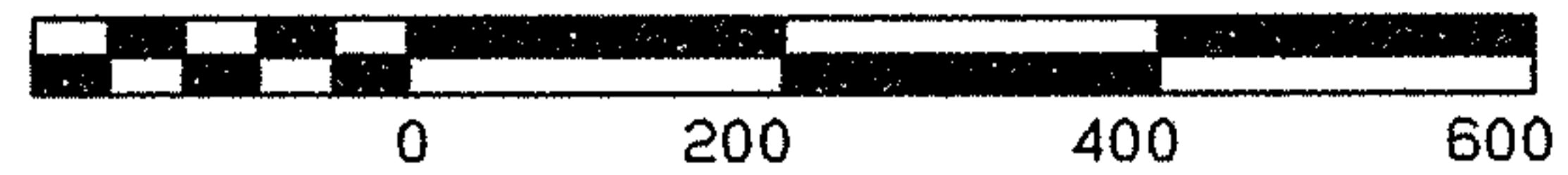

10-00-009-121-019, 018, 065, 016,