

01-00-052-000-032

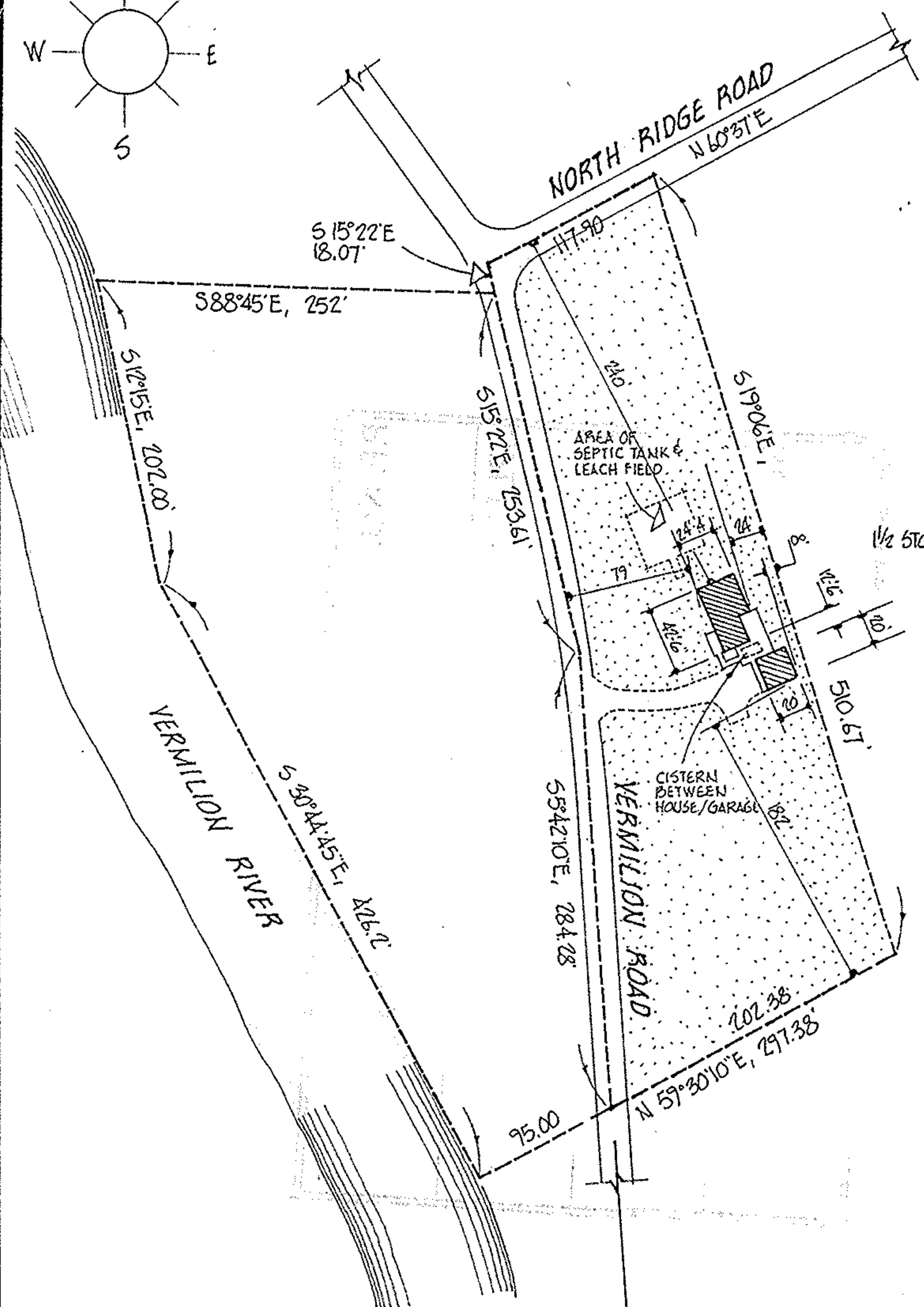

1/2 STORY FRAME RES.  
2-CAR FRAME GARAGE

CISTERN BETWEEN HOUSE/GARAGE

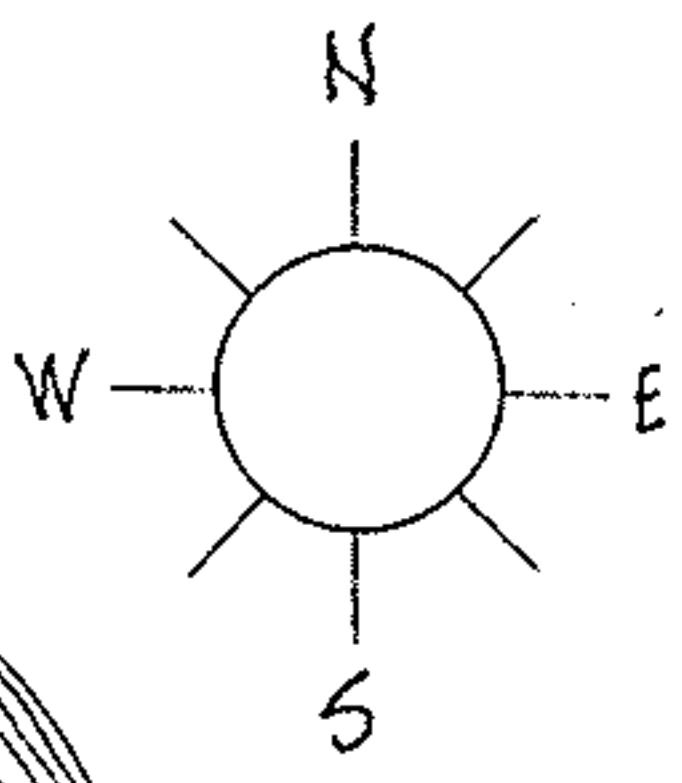
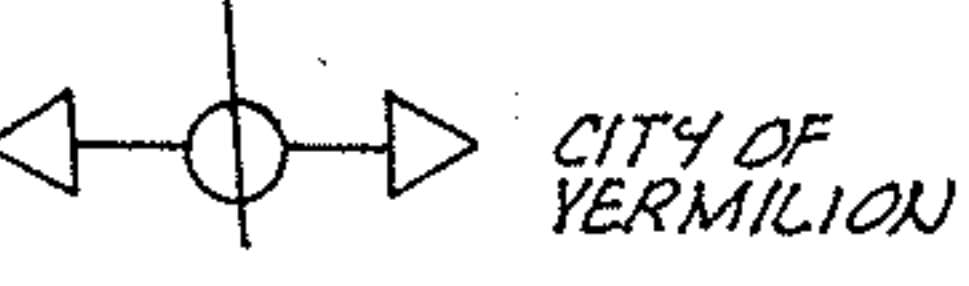

BROWNHELM TOWNSHIP

CITY OF VERMILION

01-00-052-000-032

#19266

APPROVED  
LORAIN CO.  
MAP DEPT.

DATE 2-1-91

PAGE 1-3  
01-00-045-A

BY CAROLYN FRANCIS

VOID AFTER #19266-A

ACREAGE	4.2948
DATE	OCT-90
DRAWN	MGH
SCALE	1" = 100 ft.

PREPARED FOR CHERNEY-HARTLE

MICHAEL G. HURA registered surveyor  
12706 MASON ROAD, VERMILION, OHIO [216] 965-4040

### PERIMETER SURVEY

SUBLOT \_\_\_\_\_ OF \_\_\_\_\_  
 \_\_\_\_\_ Volume \_\_\_\_\_ Page \_\_\_\_\_ of PLATS  
 PART OF O.L. 45-52 TRACT \_\_\_\_\_ SECTION \_\_\_\_\_ OF  
BROWNHELM TOWNSHIP LORAIN CO., OHIO  
 Perm. Parcel No. \_\_\_\_\_ Ref. deed: \_\_\_\_\_



CITY OF