



LAUNDON • SIMON • CAHL & ASSOC., INC.  
CONSULTING ENGINEERS & SURVEYORS  
110 MIDDLE AVE., ELYRIA, O. 44035

SURVEY FOR:  
ROBERT D. & MICHELE A.  
SKIDMORE

Orig. Lot 44	City of	Date DEC. '91	Scale 1"=100'
Orig. Sec	Village of	Dwn. by R.G.S.	Chkd. by R.C.
Tract	County of LORAIN	Job No. 91-2126	F.B. 222/49
Township of BROWNHELM	State of OHIO	Printed	

19808

APPROVED  
LORAIN CO.  
MAP DEPT.  
DATE 3-10-92  
PAGE 1-00-044-  
BY CAROLYN  
FRANCIS  
VOID # 19808  
AFTER

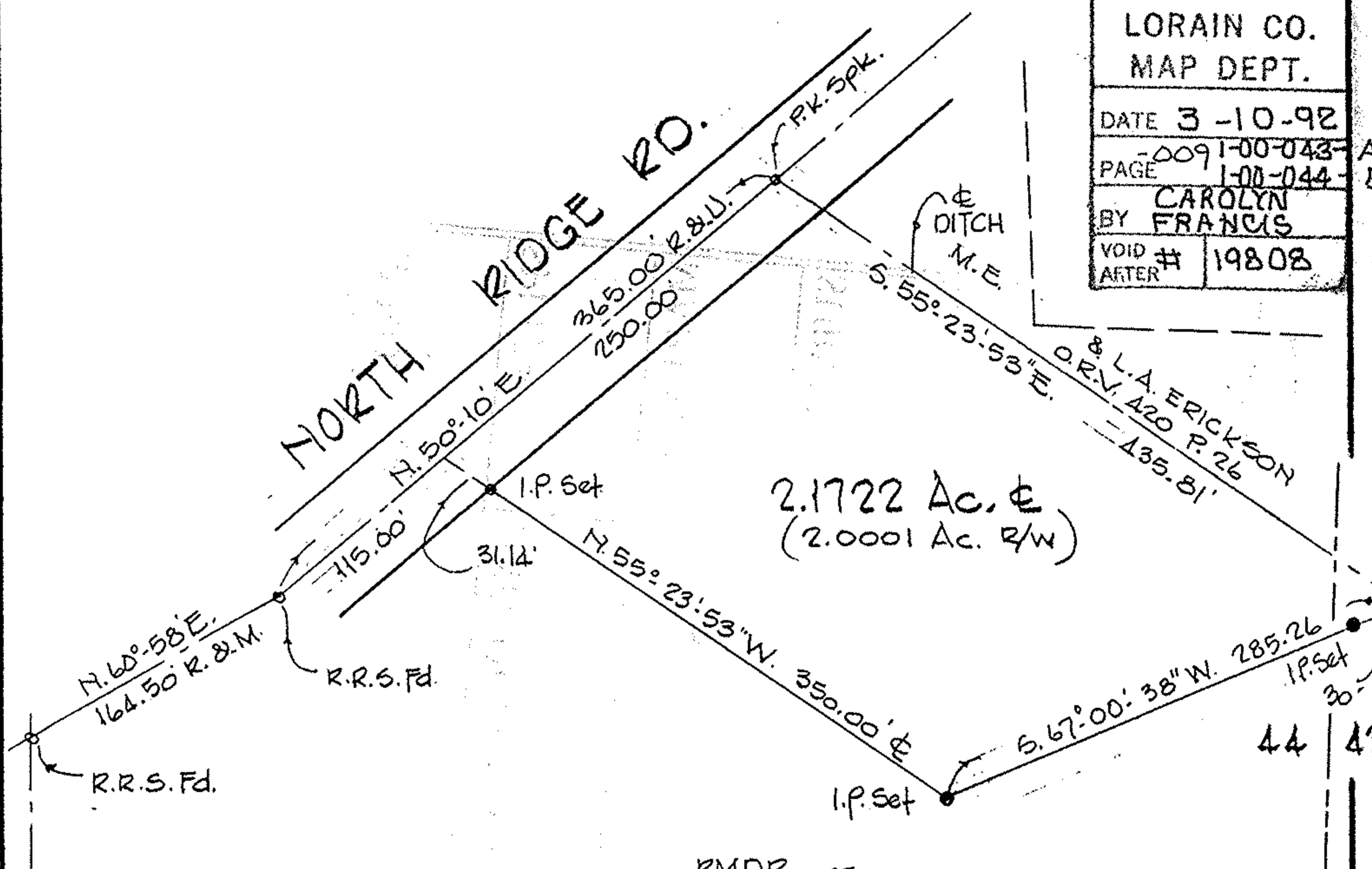

RMDR. of  
GERHARDT A. & KATHERN M. BEURSKEN  
D.V. 793 P. 436  
7.45 Ac. Calc.

0.02 Ac. in O.L. 43  
2.15 Ac. in O.L. 44

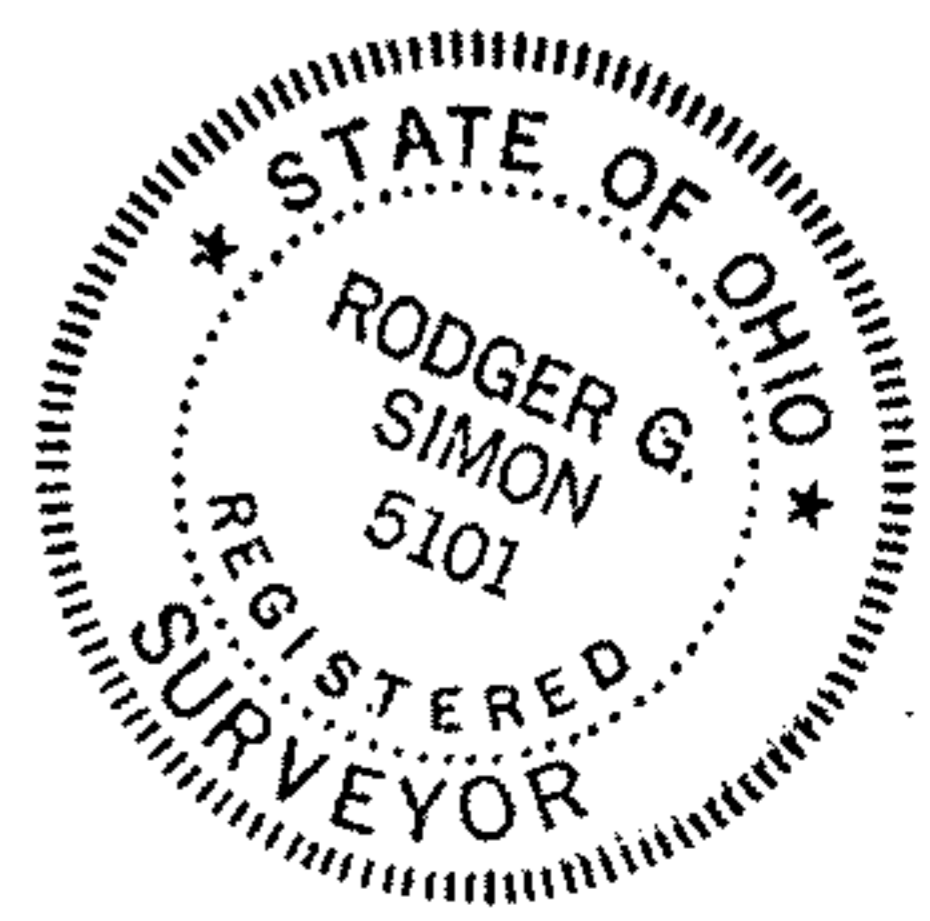

043-044-043

044-044-043

CLAUS RD.

NORTH RIDGE RD.

2.1722 Ac. ±  
(2.0001 Ac. R/W)

44 | 43