

Monument Box

Iron Pin in 20" Elm

North Line Lot 39

N 88°-18' W - 1301.00'

N 88°-18' W - 300.00'
29.14'

-033
44.698 Acres

N 00°-02' W - 1251.48'

S 88°-18' E - 1607.93'

S 00°-17' W - 1051.29'

30.00'

LEGEND

- Denotes an iron pin-set
- Denotes an exist. iron pin-found
- ▲ Denotes a R.R. spike-set

Proposed Parcel
44.698 Acres

80.9 Acres (Deed)
- 44.698
36.202 Acres Remaining
in this parcel

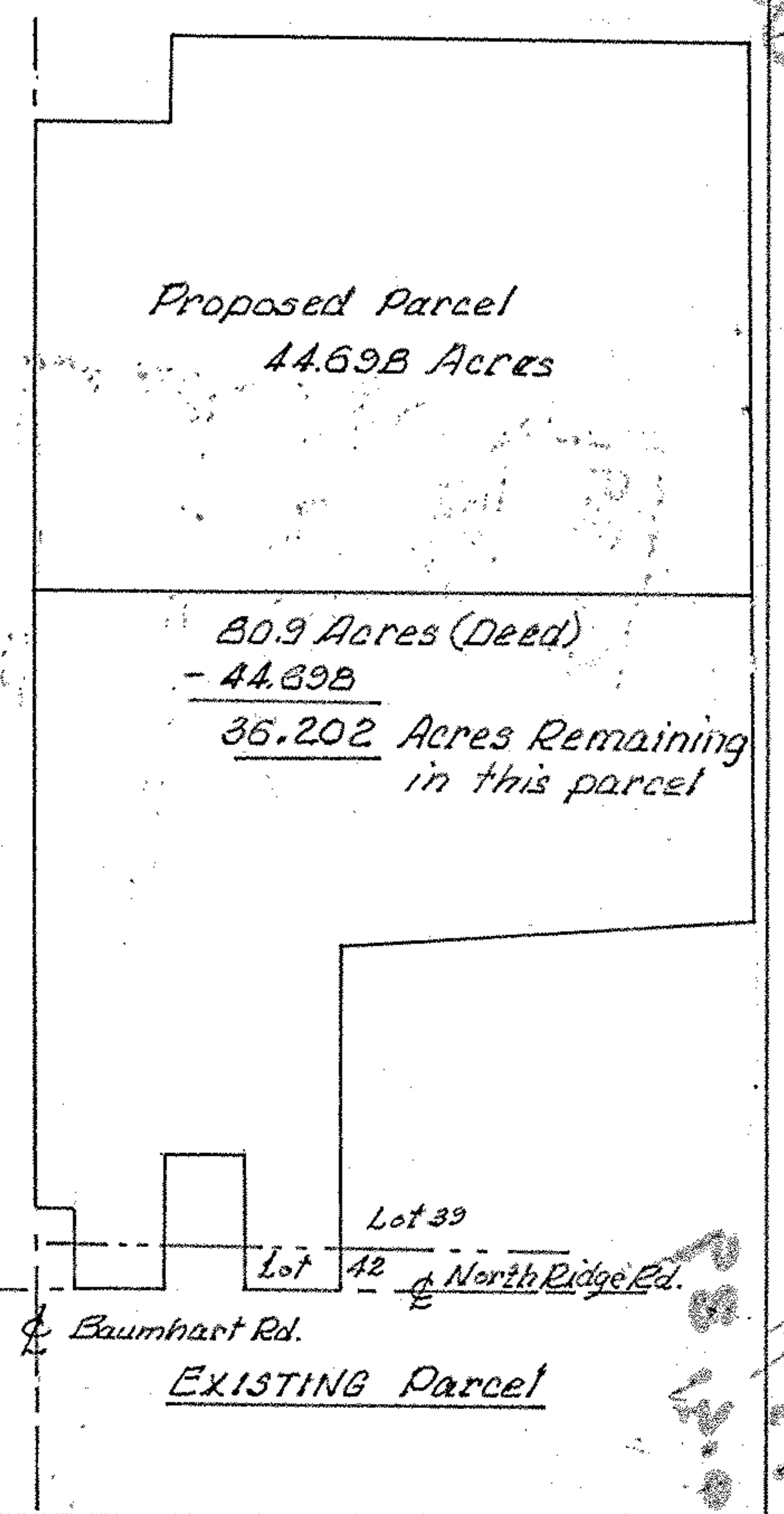

PLAT of a 44.698 ACRE PARCEL IN LOT 39
BROWNHELM TOWNSHIP, LORAIN COUNTY, OHIO

GRANTORS: Charles Edward Hamann & Elaine May Smith - (Vol. 977 Pg. 130)

Survey By: Charles E. Hamann - Reg. Surveyor No. 5403

769 Ellis St., Ashland, Ohio - June 2, 1988

Charles E. Hamann

01-00-039-000-033
18050 page 1-H

SCALE: 1 INCH = 200 FEET



Baumhart Road

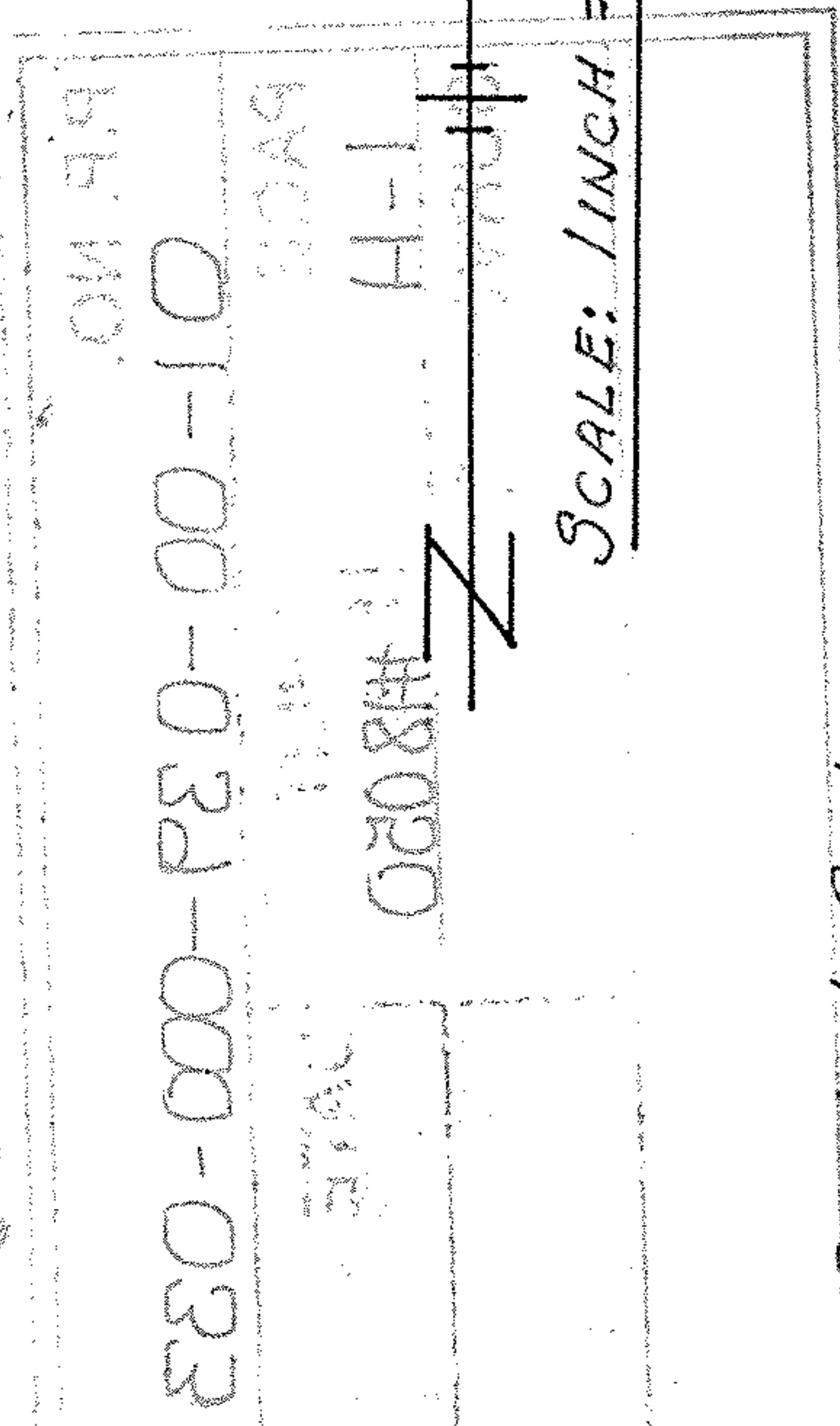

01-00-039-000-033
PAGE 1-H
VOL. 977 PG. 130

01-00-039-000-033
PAGE 1-H
VOL. 977 PG. 130