

P.P.N 01-00-023-000-034

IT 602

" LORAIN INDUSTRIAL PARK "

01-00-023-000-018
75.78 AC.

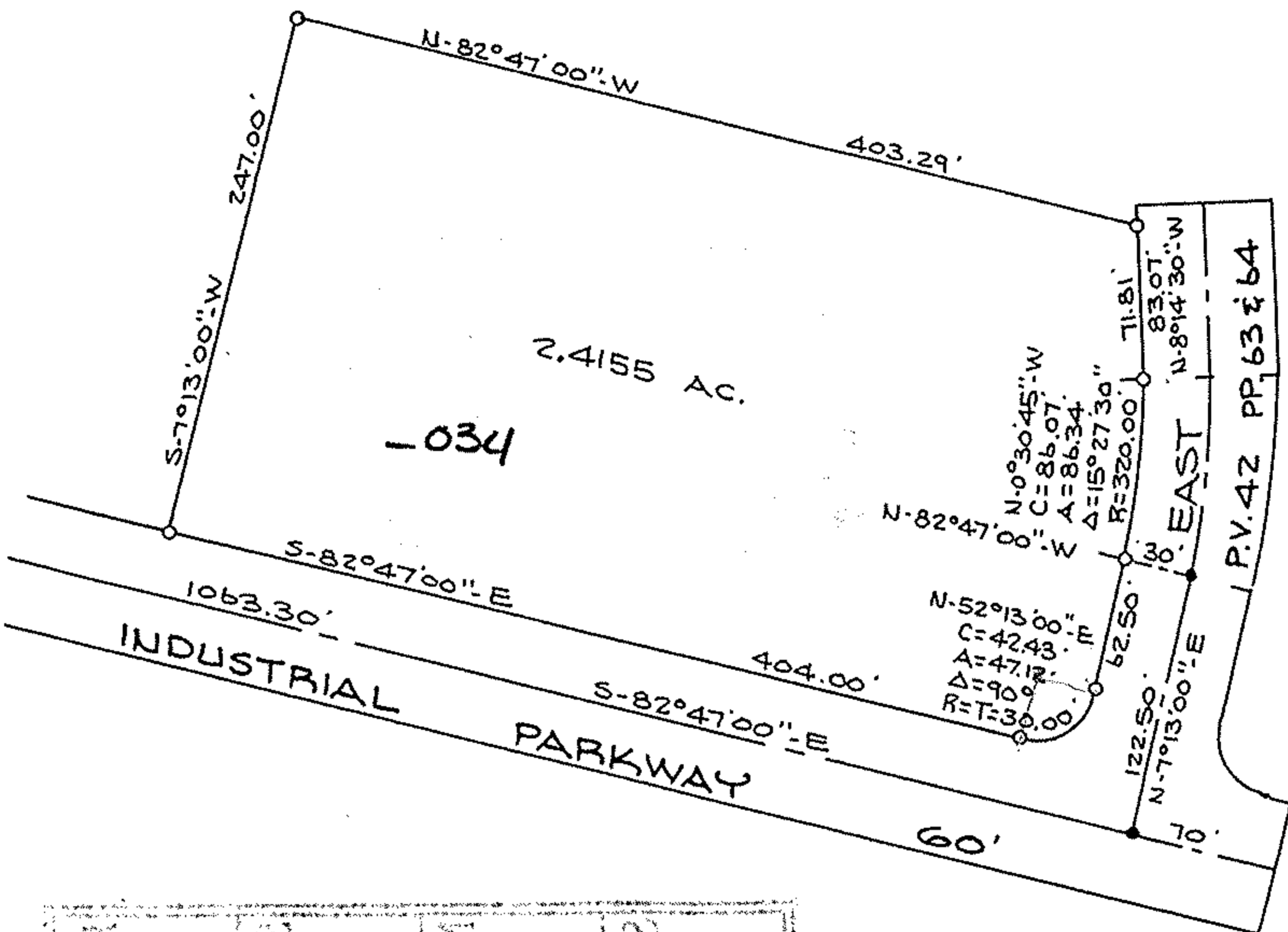

SURVEY MAP

PART OF BROWNHELM TOWNSHIP
ORIGINAL LOT NO. 23

CITY OF LORAIN COUNTY OF LORAIN
STATE OF OHIO

SCALE: 1" = 100'

JAN. 8, 1992

APPROVED
AS TO DESCRIPTION ONLY

Date 2-21-92
City of Lorain
Per Lowell Kneisel
Engineering Dept.

PREPARED BY

KS ASSOCIATES INC.

ENGINEERS SURVEYORS

David L. Elwell
DAVID L. ELWELL REG. SURV. N° 6333

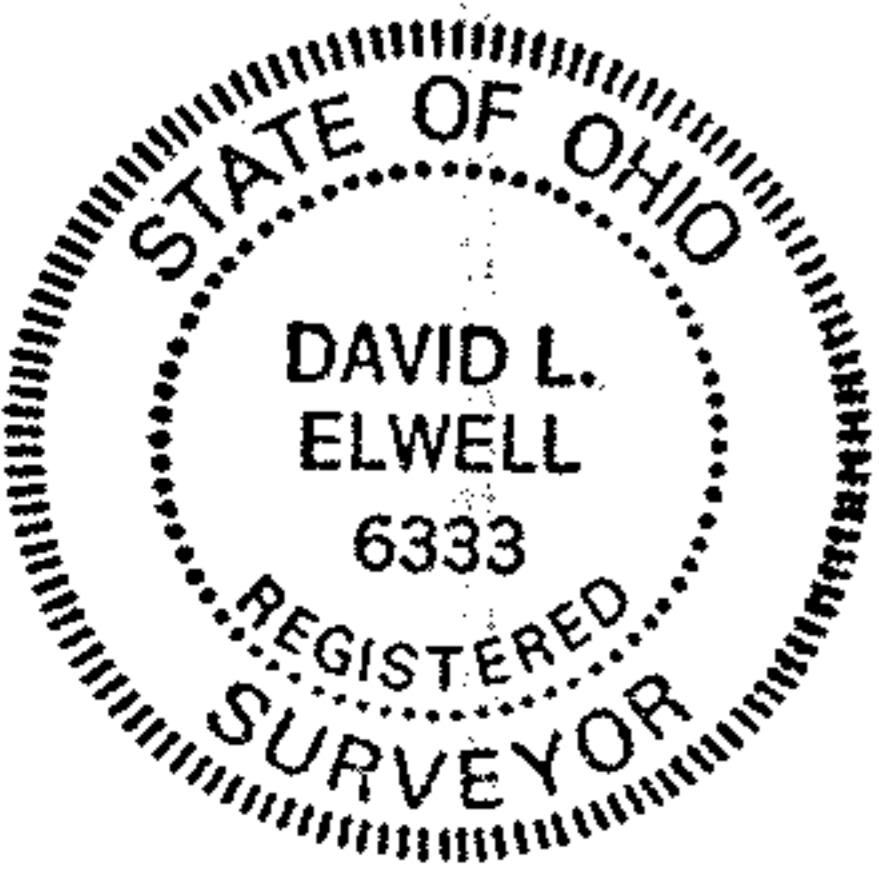

APPROVED BY THE LORAIN CITY PLANNING
COMMISSION..... NO PLAT REQUIRED

Sid. Sultzbaugh W.L.D.
SECRETARY LORAIN CITY PLANNING COMMISSION

1-00-023-000-034