

COOPER FOSTER PARK RD. 60'

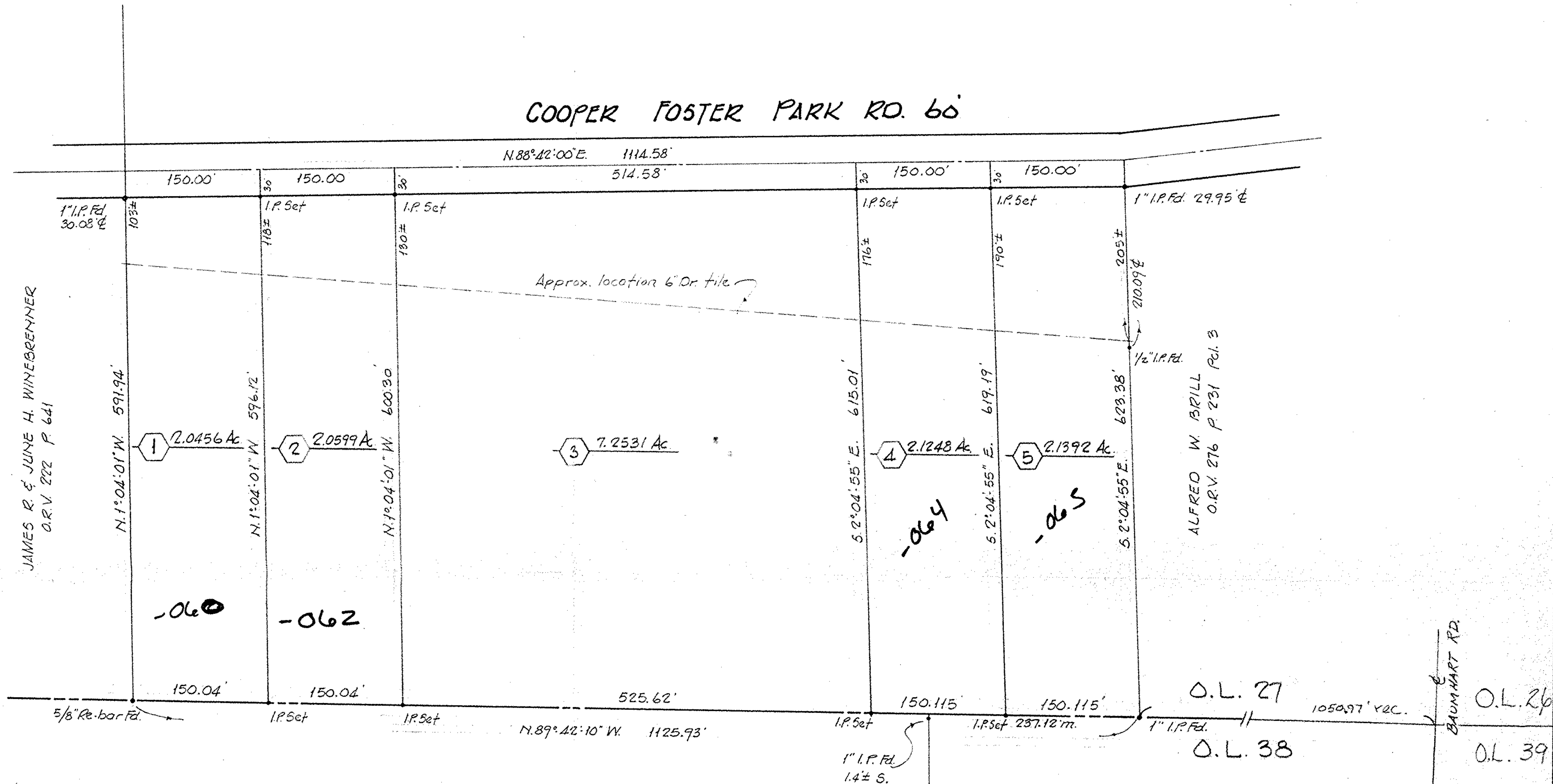

P.P.N 01-00-027-000

#19363
 APPROVED
 LORAIN CO.
 MAP DEPT.
 DATE 5-9-91
 PAGE 1-00-027-B
 BY CAROLYN
 FRANCIS
 VOID # 19363

SURVEY AND SPLIT FOR
AMOS R. & LEONA C. ESHELMAN

PART of O.L. 27 BROWNHELM TWP. CITY of VERMILION
 COUNTY of LORAIN STATE of OHIO

SCALE 1"=100' MARCH, 1991
 LAUNDON • SIMON • CAHL & ASSOC.
 ENGINEERS SURVEYORS



MAY 15