

STATE ROUTE 2

NORTH

ASSUMED MERIDIAN

Scale

1" = 100'

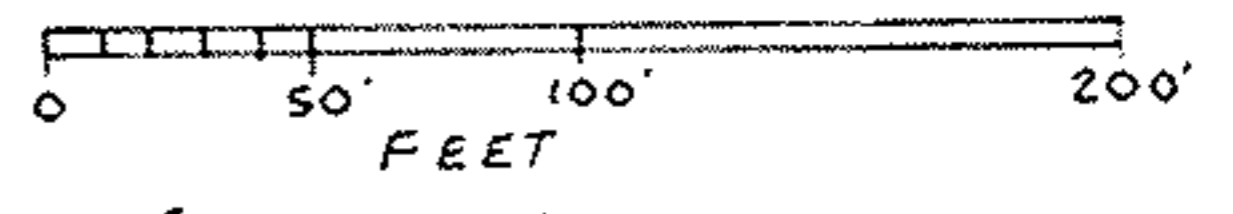

STATE OF OHIO  
V. 1003, P. 439

N81°04'-15"E  
13.00'

STATE OF OHIO  
V. 1003, P. 441

-033

0.0844 Ac. (Triangle)

MARIAN GRINGLE, ET AL.  
V. 1374, P. 277 PAR. NO. 3

MARJORIE A. EDWARDS  
V. 1127, P. 224 PAR. NO. 1

-034

20476

APPROVED LORAIN CO. MAP DEPT.	
DATE 8-6-93	
PAGE 1-00-029 A	
CAROLYN BY FRANCIS	
VOID AFTER	# 20476

0.2. 29

P.P.N. 01-00-029-000-033

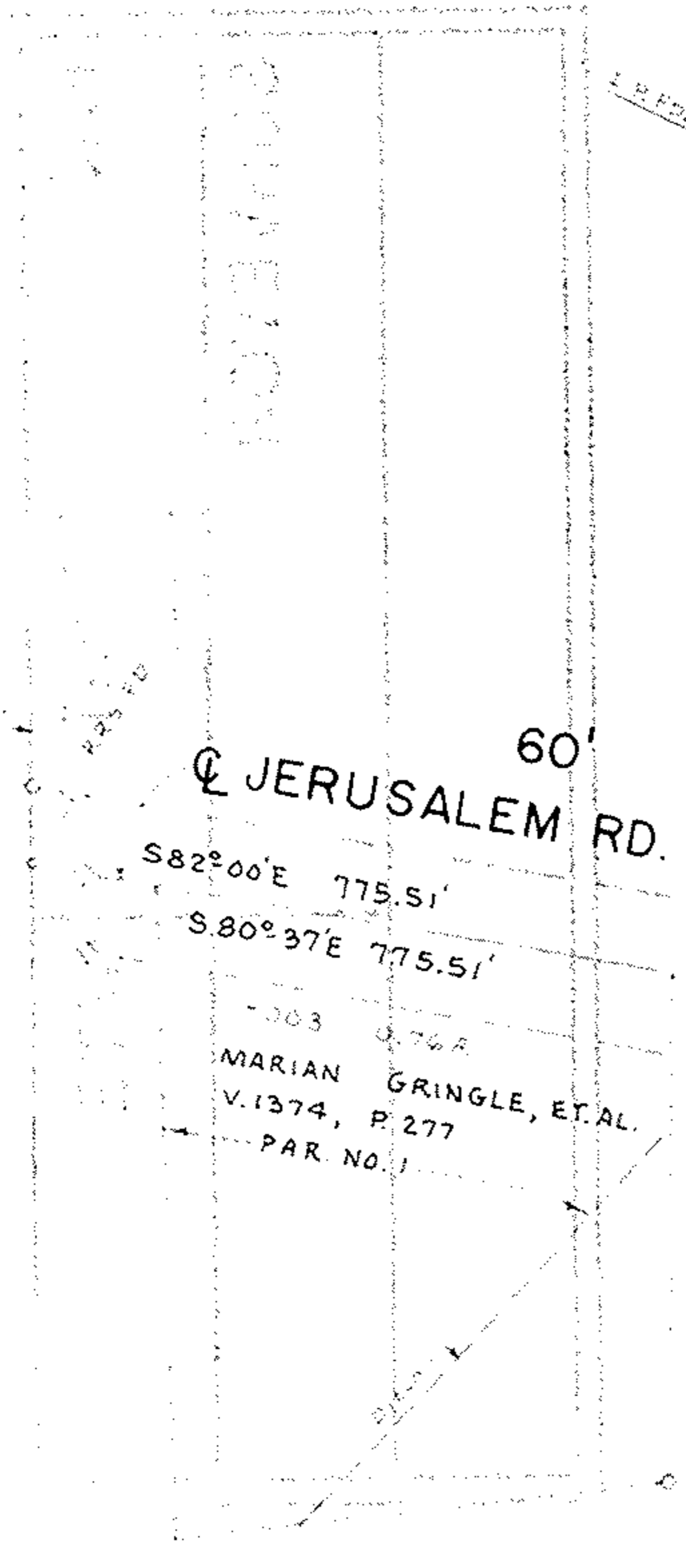

MARIAN GRINGLE, ET AL.  
V. 1374, P. 277 PAR. NO. 3

MARJORIE A. EDWARDS  
V. 1127, P. 224 PAR. NO. 2

MAP OF SURVEY OF 0.0844 ACRES AND  
0.1890 ACRES PART OF ORIG. BROWNHELM  
TWP. LOT NO. 29 CITY OF VERMILION,  
LORAIN COUNTY, OHIO

Made at request of Marjorie A. Edwards and  
Marian Gringle, et. al.

By Charles P. Waryu, Registered Surveyor No. 5029  
February, 1993

0