

01-00-032-000-052, 071, 072  
 # 02-00974  
 page # 01-00-032-A

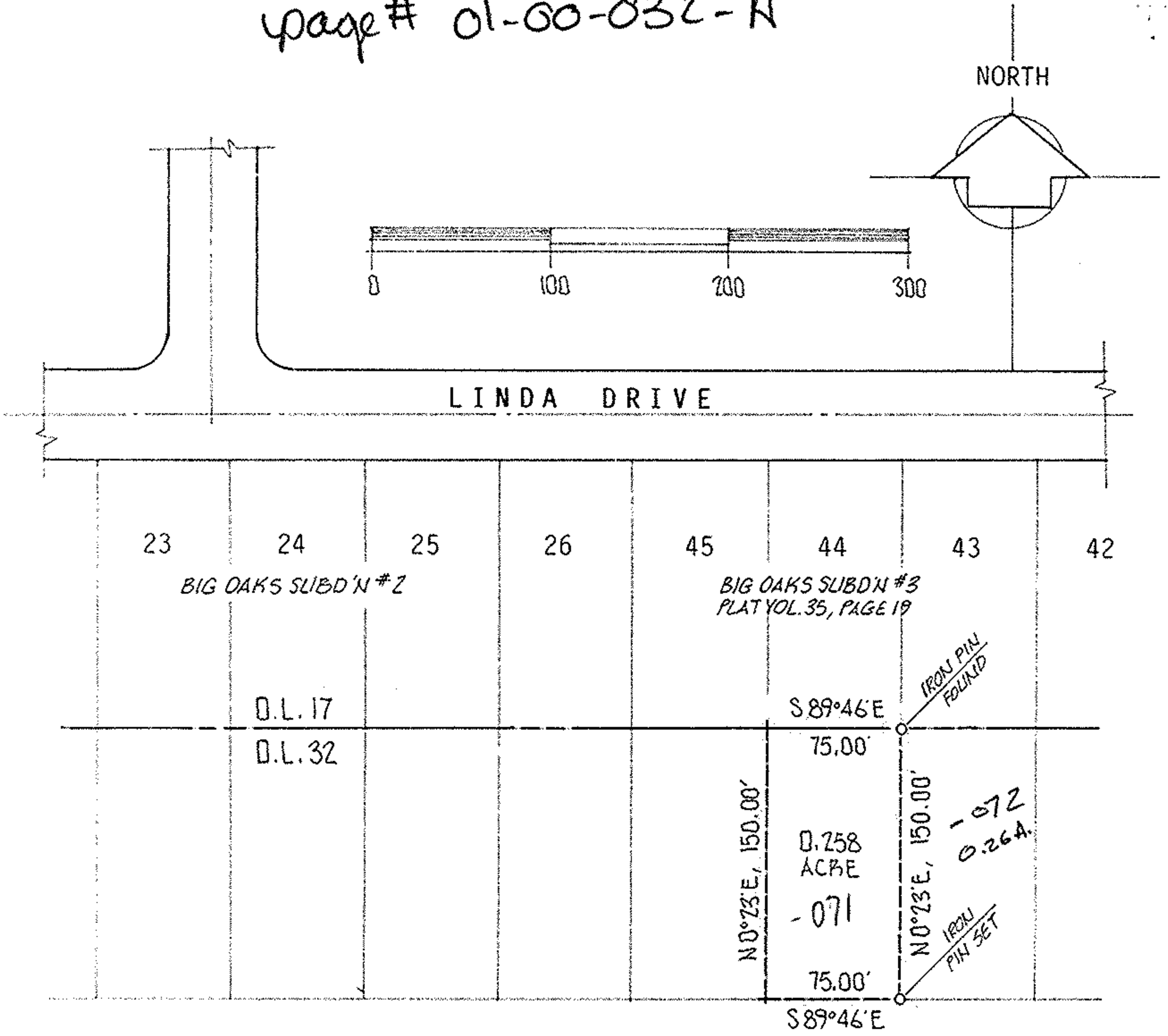

SITUATED in the City of Vermilion, County of Lorain and State of Ohio. Being known as part of Original Brownhelm Township Lot 32, bounded and described as follows:

BEGINNING at an iron pin found at the southwest corner of Sublot 43 of Big Oaks Subdivision No. 3 as recorded in Volume 35, Page 19 of Plat Records. THENCE South 0°23' West a distance of 150.00 feet to an iron pin set. THENCE North 89°46' East, a distance of 75.00 feet to a point. THENCE North 0°23' East, a distance of 150.00 feet to a point in the north line of Original Lot 32. THENCE South 89°46' East in said north line, being also the south line of Big Oaks Subdivision No. 3, a distance of 75.00 feet to the place of beginning, embracing 0.258 acre of land, but being subject to all legal highways, as surveyed by M.G. Hura.

No 00974  
 APPROVED  
 LORAIN CO.  
 SHIP DEPT  
 DATE 1-29-02  
 PAGE 1-00-032A  
 BY JHAFfield  
 # 02-00974

PPN 01-00-032-000-052, 071, 072

acreage 0.258	prepared for LAWRENCE SUSCHA	City of VERMILION
date AUG. 2001	4657 LINDA DRIVE	
drawn MGH	MICHAEL G. HURA, REGISTERED SURVEYOR	City of VERMILION
scale 1" = 100	12706 Mason Road, Vermilion Ohio (440)965-4040	
<b>PERIMETER SURVEY</b>		
SUBLOT(S) _____ OF _____		
_____ Volume _____ Page _____ of PLATS		
PART of O.L. 32 Tract _____ Section _____ of		
BROWNHELM TOWNSHIP LORAIN CO., OHIO		

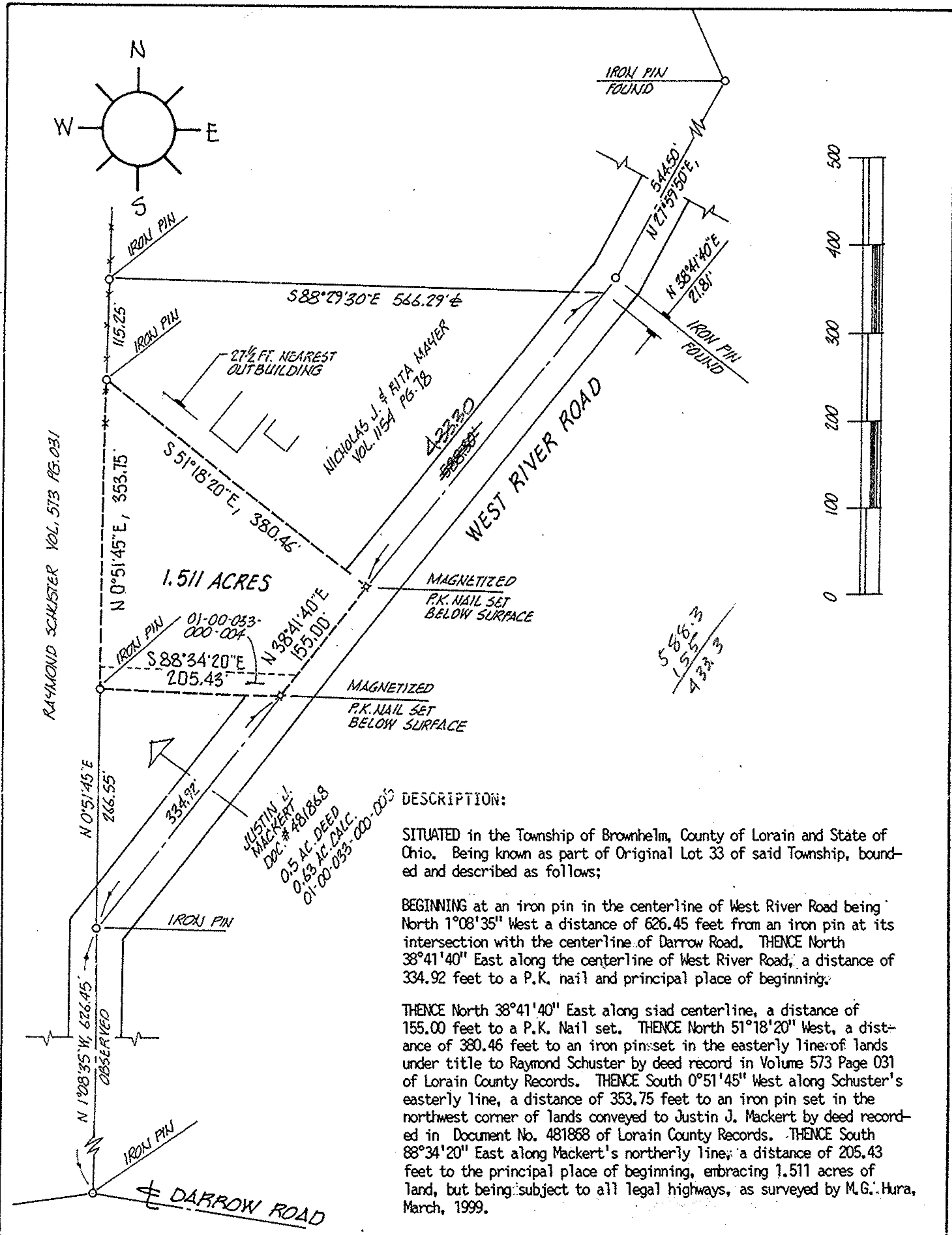

acreage 1.511	prepared for NICK MAYER	City of VERMILION
date MAR-99	7222 WEST RIVER ROAD	
drawn MGH	MICHAEL G. HURA, REGISTERED SURVEYOR	City of VERMILION
scale NONE	12706 Mason Road, Vermilion Ohio (216)965-4040	
<b>PERIMETER SURVEY</b>		
SUBLOT(S) _____ OF _____		
_____ Volume _____ Page _____ of PLATS		
PART of O.L. 33 Tract _____ Section _____ of		
BROWNHELM TOWNSHIP LORAIN CO., OHIO		

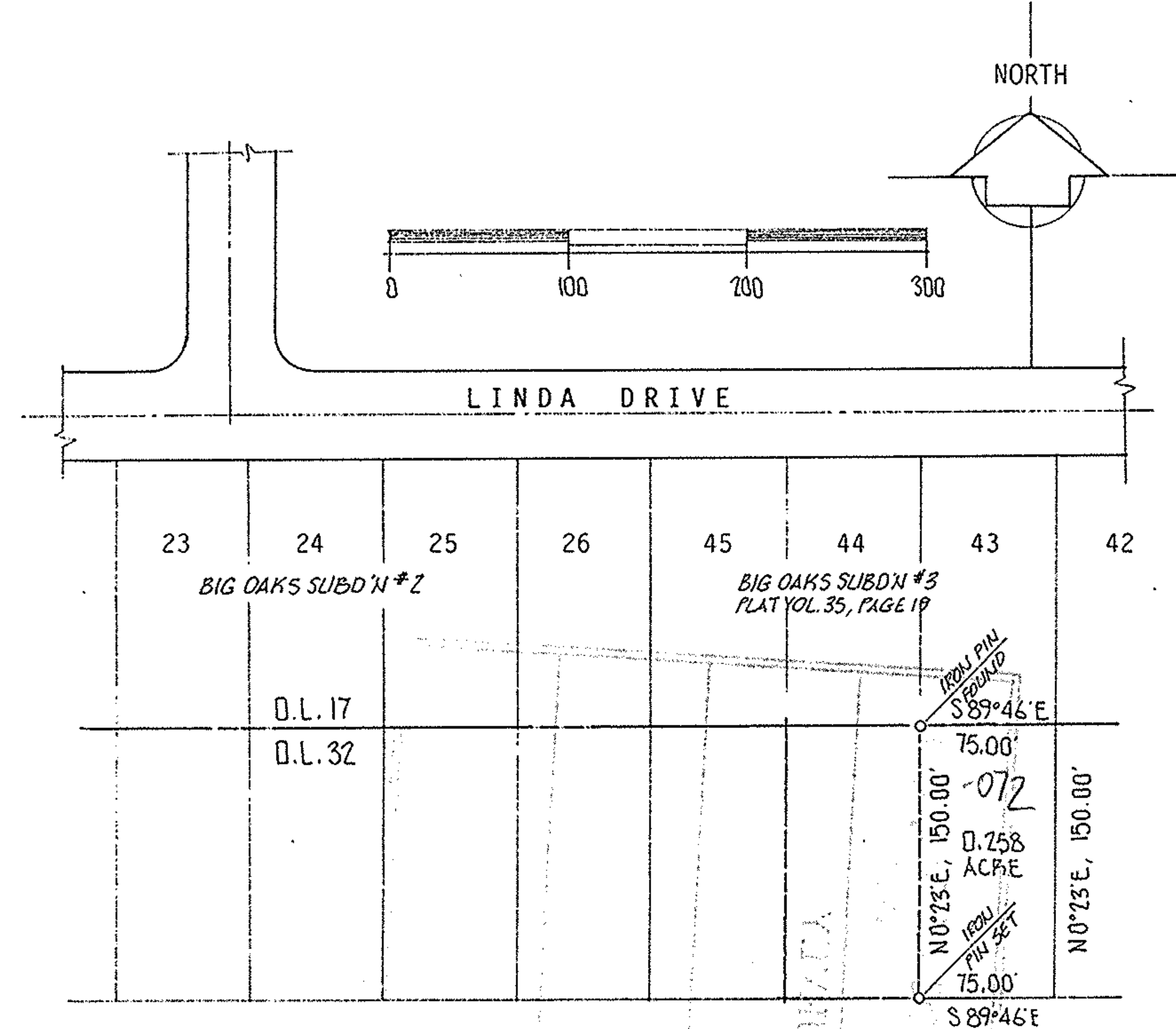

SITUATED in the Township of Brownhelm, County of Lorain, and State of Ohio, and being known as part of Original Brownhelm Township Lot 32, bounded and described as follows:  
 Beginning at an iron pin found at the Southwest corner of Sublot No. 43 of Big Oaks Subdivision No. 3 as recorded in Volume 35, Page 19 of Plat Records.  
 Thence South 0° 23' West a distance of 150.00 feet to an iron pin set.  
 Thence South 89° 46' East, a distance of 75.00 feet to a point.  
 Thence North 0° 23' East, a distance of 150.00 feet to a point in the north line of Original Lot 32.  
 Thence North 89° 46' West in said north line, being also the south line of Big Oaks Subdivision No. 3, a distance of 75.00 feet to the place of beginning, embracing 0.258 acre of land, but being subject to all legal highways, as surveyed by M.G. Hura, Registered Surveyor No. 4712, in August, 2001.

No 00974  
 APPROVED  
 LORAIN CO.  
 SHIP DEPT  
 DATE  
 PAGE  
 BY

acreage 0.258	prepared for LAWRENCE SUSCHA	City of VERMILION
date AUG. 2001	4657 LINDA DRIVE	
drawn MGH	MICHAEL G. HURA, REGISTERED SURVEYOR	City of VERMILION
scale 1" = 100	12706 Mason Road, Vermilion Ohio (440)965-4040	
<b>PERIMETER SURVEY</b>		
SUBLOT(S) _____ OF _____		
_____ Volume _____ Page _____ of PLATS		
PART of O.L. 32 Tract _____ Section _____ of		
BROWNHELM TOWNSHIP LORAIN CO., OHIO		