

Map of Survey part of O.L. 38 Brownhelm Twp. Now City of Vermilion, Lorain Co., Ohio  
Scale 1" = 100' May 12, 1981 By Arnold F. Koeppe Reg. Surveyor

01-000-038-000

#14311

01-00-038-B

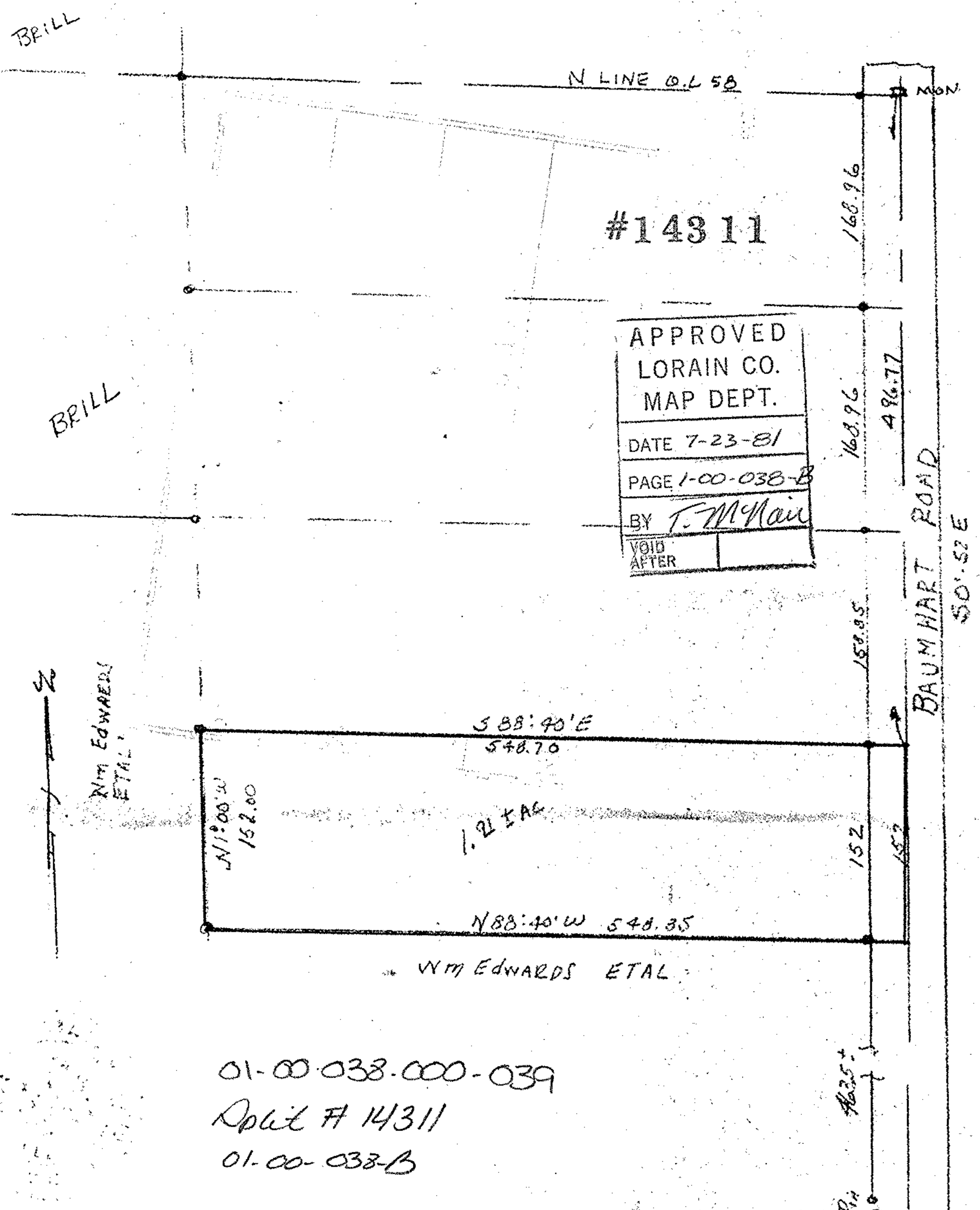

APPROVED  
LORAIN CO.  
MAP DEPT.

---

DATE 7-23-81

---

PAGE 1-00-038-B

---

BY T. McMan

---

VOID  
AFTER

01-00-038-000-039  
Split # 14311  
01-00-038-B

4035  
P14