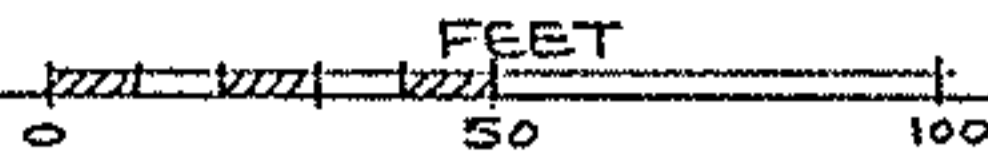

JOB 90-406 S/L 5 ADAMS

SHEET NO. _____ OF _____

CALCULATED BY _____ DATE _____

CHECKED BY _____ DATE 11-29-90

SCALE 1" = 60'  FEET

KS ASSOCIATES, INC.
424 Middle Ave. P.O. Box 89
ELYRIA, OHIO 44036
(216) 322-6317

BOUNDARY SURVEY
SUBLOT NO. 5 - SHADY LAKE ACRES
P.V. 22 P. 6
BROWNHELM TWP. ORIG. LOT NO. 5
CITY OF VERMILION COUNTY OF LORAIN
STATE OF OHIO

19464

APPROVED
LORAIN CO.
MAP DEPT.

DATE 7-8-91

PAGE 1-00005-C

BY CAROLYN FRANCIS

VOID AFTER # 19464

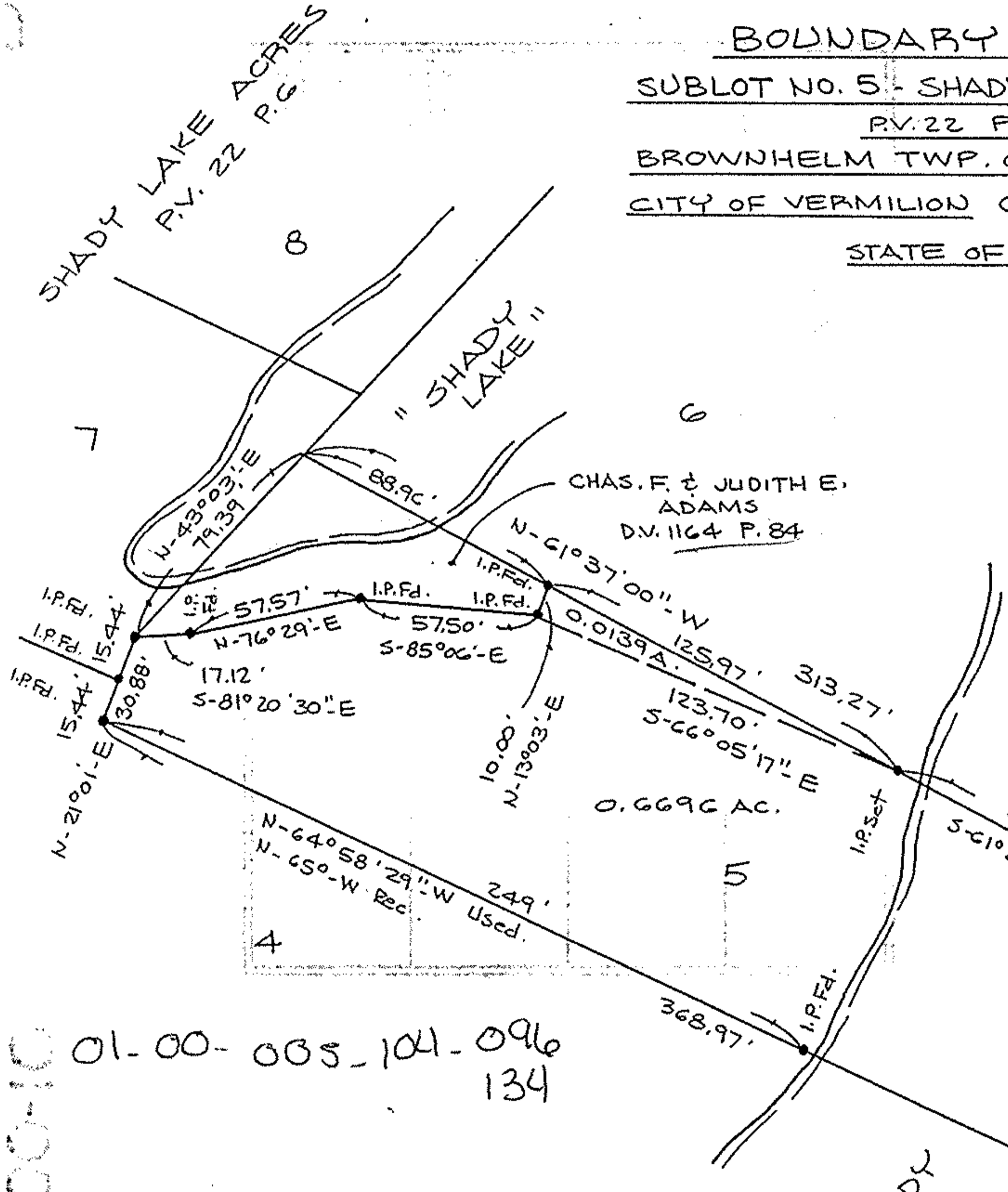

01-00-005-104-096
134

David L. Elwell
REG. SURVEYOR NO. 6333



" LAKE "

26-1
NO. 1

25
HAVEN ESTATES
P.V. 24 P. 49

24
LAKE