FILE 4794

PLAT OF SURVEY FOR

F R E D E R I C K C. E P P L E Y

10266 MURAY RIDGE ROAD

OF PART OR ORIGINAL CARLISLE TOWNSHIP SECTION NO. 2
NOW IN THE TOWNSHIP OF CARLISLE, COUNTY OF LORAIN,
STATE OF OHIO.

APRIL 2004 SCALE 1" = 100'

I HAVE PERFORMED A TRUE & ACCURATE SURVEY ON THE GROUND OF THE REAL PROPERTY SHOWN HEREON. DISTANCES SHOWN HEREON ARE IN FEET AND DECIMAL PARTS THEREOF, BEARINGS ARE TO AN ASSUMED MERIDIAN, IRON PINS WERE SET AT ALL POINTS MARKED THUS ⊕, ALL OF WHICH I CERTIFY TO BE CORRECT.

ERIC J. NELSON P.S.

GILES NELSON & ASSOC. INC.
CIVIL ENGINEERING & SURVEYING CO.
12210 EATON COMMERCE PKWY. – #2
COLUMBIA STA. OHIO 44028
PHONE 440 748 0400 FX 0413

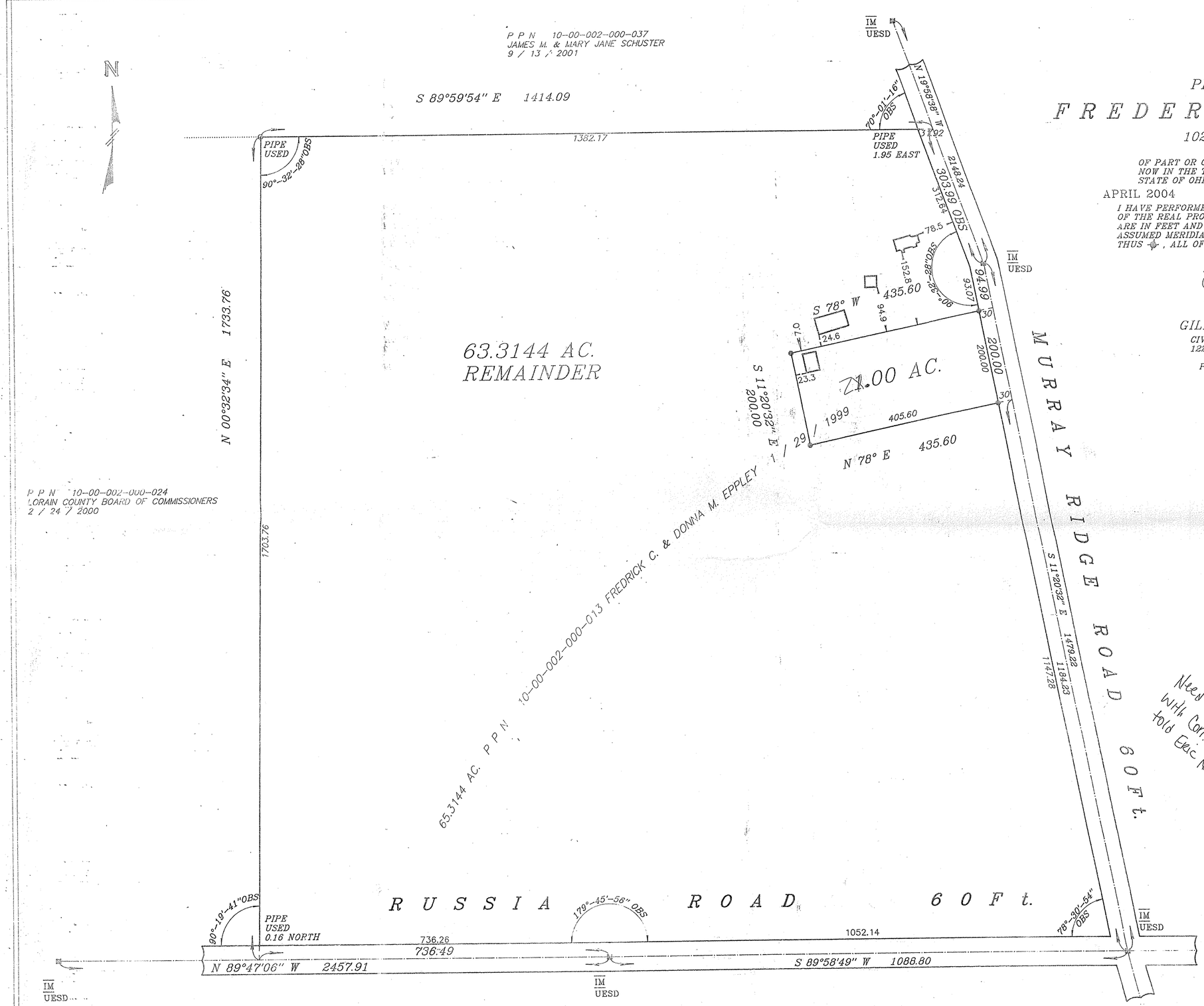

Need New Map
With Corr. Acreage
told Eric Nelson

No 01794
APPROVED
LORAIN CO.
MAP DEPT.
DATE 12-1-04
PAGE 10B
BY JHatfield
#04-01794