

OK

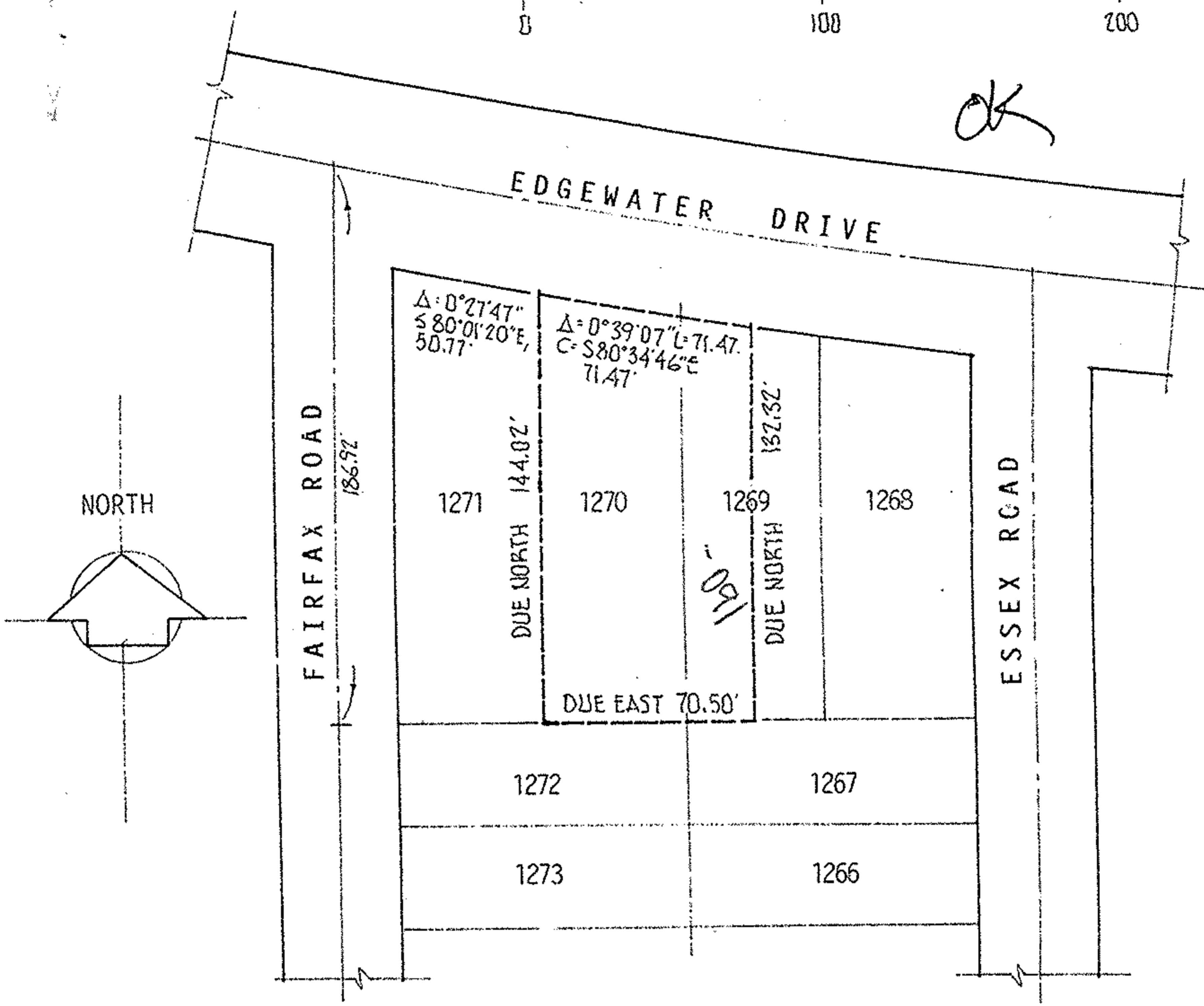

DESCRIPTION:

SITUATED in the City of Vermilion, County of Lorain and State of Ohio. Being known as all of Sublot 1270 and the westerly half of Sublot 1269 of Vermilion-on-the-Lake Subdivision No.1 as recorded in Volume 10, Page 18 of Plat Records, bounded and described as follows;

BEGINNING at the northwest corner of Sublot 1270. THENCE in an easterly direction along the southerly line of Edgewater DRIVE, being in the arc of a curve bearing to the left and having a radius of 6280.86 feet, a distance of 71.47 feet to a point, said curve subtending a chord bearing South 80°34'46" East, 71.47 feet (Internal Angle= 0°39'07"). THENCE Due South a distance of 132.32 feet to the north line of Sublot 1267. THENCE Due West along the north lines of Sublots 1267 and 1272 a distance of 70.50 feet to the southwest corner of Sublot 1270. THENCE Due North along the west line of Sublot 1270, a distance of 144.02 feet to the place of beginning, be it the same, more or less, but being subject to all legal highways.

No 0 1220

APPROVED
LORAIN CO.
MAP DEPT
DATE 10-1-02
PAGE 1-002002-B
BY J Hatfield
#02-01220

01-00-002-108-003, 091, 092

acreage NA	prepared for STRICK	5425
date JUNE 2001	3905 EDGEWATER	
drawn MGH	MICHAEL G. HURA, REGISTERED SURVEYOR 12706 Mason Road, Vermilion Ohio (440)965-4040	
scale 1"=60	PARCEL SPLIT APPROVAL	
	SUBLOT(S) 1270 OF VERMILION-ON-THE-LAKE SUBDN #1 Volume 10 Page 18 of PLATS	
	PART of O.L. _____ Tract _____ Section _____ of BROWNHELM TOWNSHIP LORAIN CO., OHIO	
		City of VERMILION