

01-00-002 - 108-088

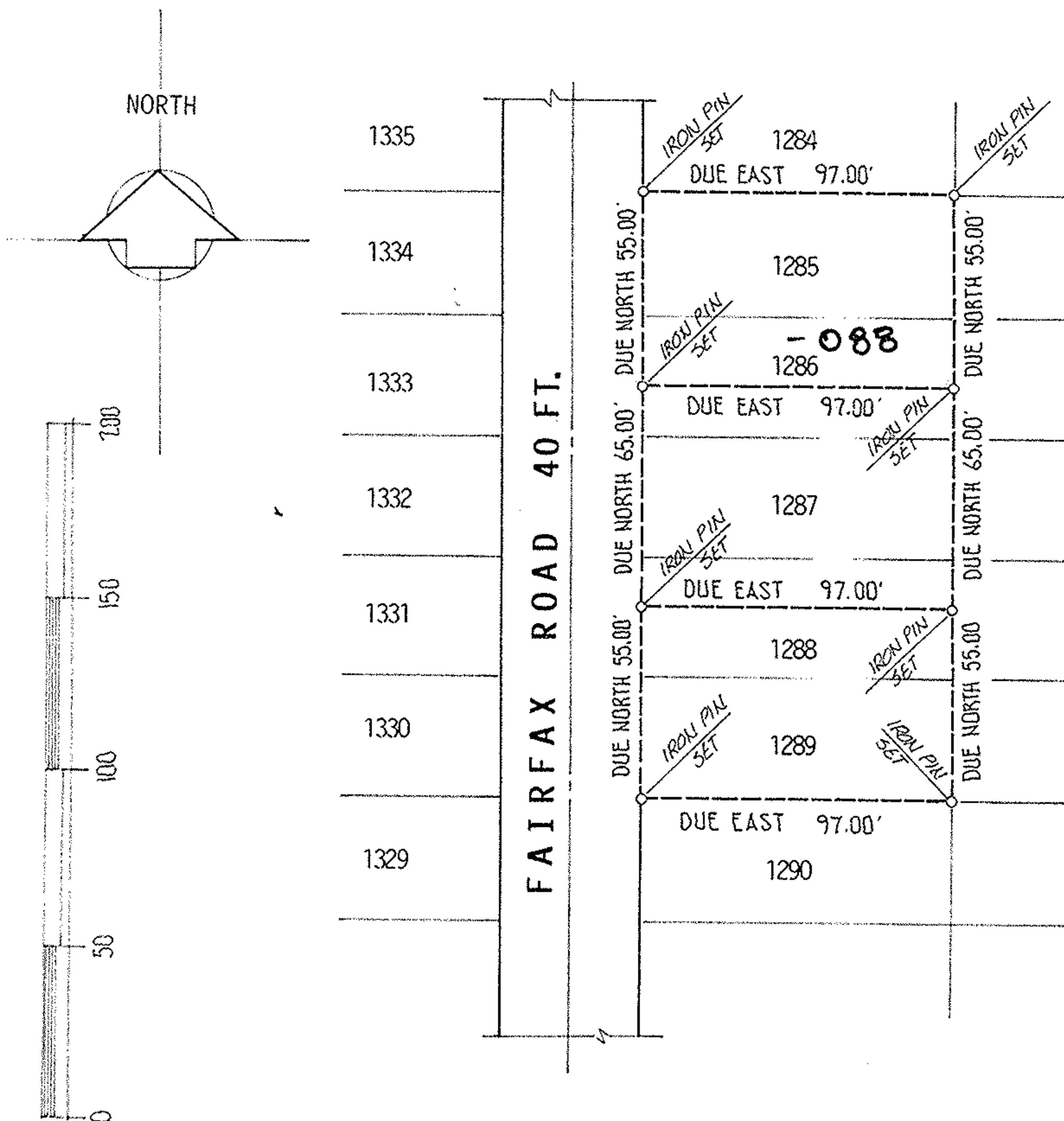

DESCRIPTION- NORTHERLY PARCEL

SITUATED in the City of Vermilion, County of Lorain and State of Ohio. Being all of Sublot 1285 and the northerly 20.00 feet of Sublot 1286 of Vermilion-on-the-Lake Subdivision No.1 as recorded in Volume 10, Page 18 of Plat Records, forming a parcel of land of 55.00 feet width contiguous and perpendicular to the easterly line of Fairfax Road and extending easterly a distance of 97.00 feet to its rear line, as surveyed by M.G. Hura, May, 2001.

REVISED 05-25-02
DESTROY ALL
PREVIOUS COPIES

No 01078

APPROVED
LORAIN CO.
MAP DEPT
DATE 5-30-02
PAGE 1-00-002-B
BY J Hatfield
02-01078

acreage N.A.	prepared for <u>SEDER CONSTN.</u> <u>967-3327</u>	City of VERMILION Village of-
date <u>MAY-2001</u>	<u>13319 DARRON RD - VERMILION 44089</u>	
drawn <u>MGH</u>	MICHAEL G. HURA, REGISTERED SURVEYOR 12706 Mason Road, Vermilion Ohio (216)965-4040	
scale <u>1"=50'</u>	PERIMETER SURVEY	
SUBLOT(S) <u>MISC.</u> OF <u>VERMILION-ON-</u> <u>THE LAKE SUBDN#1</u> Volume <u>10</u> Page <u>18</u> of PLATS PART of O.L. _____ Tract _____ Section _____ of <u>BROWNHELM</u> TOWNSHIP <u>LORAIN</u> CO., OHIO		

