

220 060-801-200-00-10
01-00-002-108-090,022

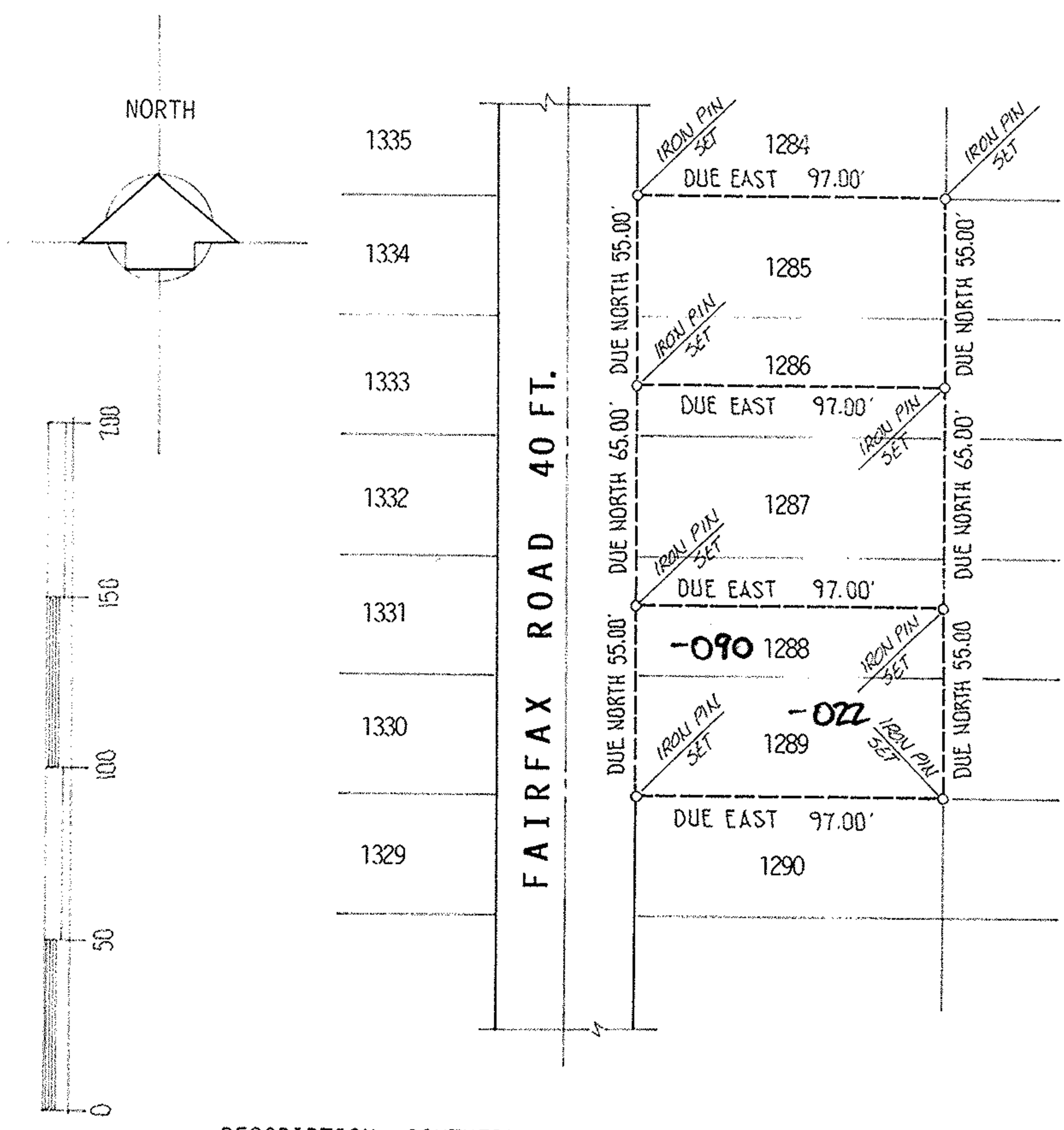

DESCRIPTION- SOUTHERLY PARCEL

Situated in the City of Vermilion, County of Lorain and State of Ohio. Being known as all of Sublot 1289 and the southerly 20.00 feet of Sublot 1288 of Vermilion-on-the-Lake Subdivision No.1 as recorded in Volume 10, Page 18 of Plat Records, forming a parcel of land of 55.00 feet width contiguous and perpendicular to the easterly line of Fairfax Road and extending easterly a distance of 97.00 feet to its rear line, as surveyed by M.G. Hura, May, 2001.

REVISED 05.25.02
DESTROY ALL
PREVIOUS COPIES

acreage N.A.	prepared for <u>SEDER, CONSTN.</u> <u>967-3327</u>	City of VERMILION Village of-
date <u>MAY-2001</u>	<u>13319 DAWSON RD - VERMILION 44089</u>	
drawn <u>MGA</u>	MICHAEL G. HURA, REGISTERED SURVEYOR 12706 Mason Road, Vermilion Ohio (216)965-4040	
scale <u>1"=50'</u>	PERIMETER SURVEY	
SUBLOT(S) <u>MISC.</u> OF <u>VERMILION-ON-</u> <u>THE LAKE SUBDN#1</u> Volume <u>10</u> Page <u>18</u> of PLATS PART of O.L. _____ Tract _____ Section _____ of <u>BROWNHELM</u> TOWNSHIP <u>LORAIN</u> CO., OHIO		

