

01-00-002-108-089, 020

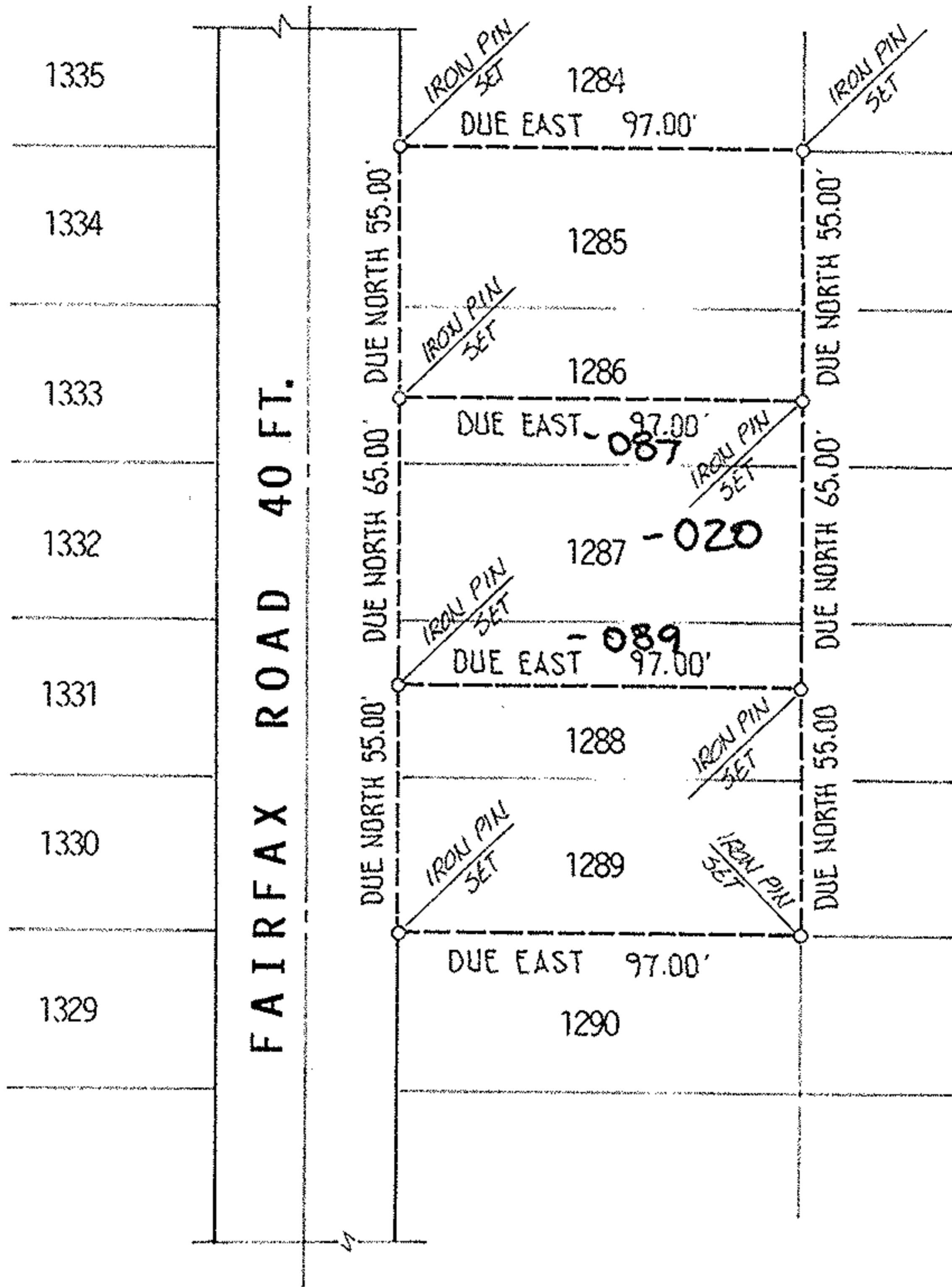
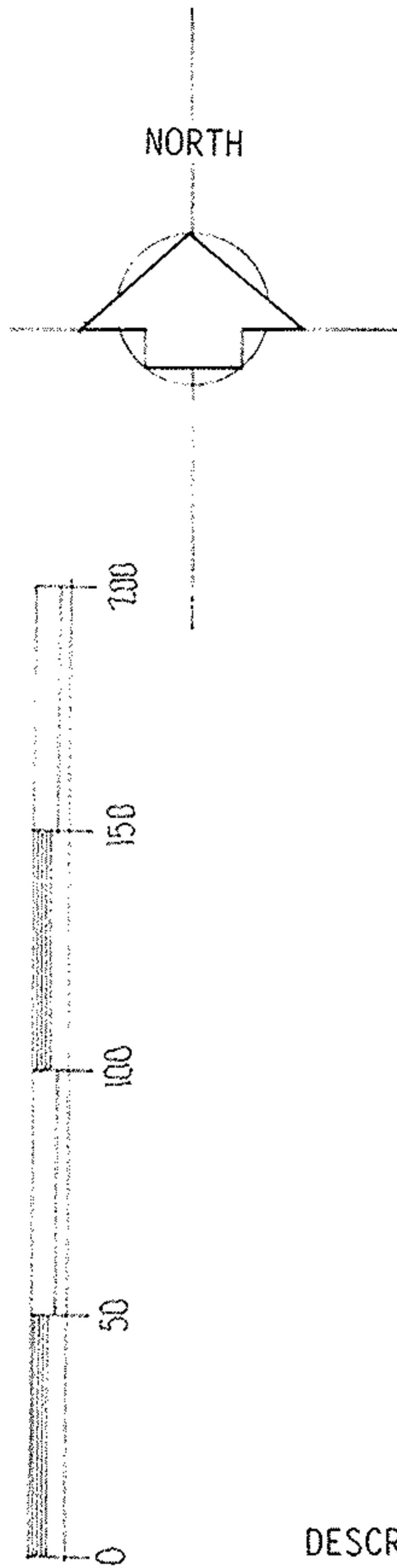

DESCRIPTION- CENTER PARCEL

SITUATED in the City of Vermilion, County of Lorain and State of Ohio. Being all of Sublot 1287, the southerly 15.00 feet of Sublot 1286, and the northerly 15.00 feet of Sublot 1288 of Vermilion-on-the-Lake Subdivision No.1 as recorded in Volume 10, Page 18 of Plat Records, forming a parcel of land of 65.00 feet width contiguous and perpendicular to the easterly line of Fairfax Road and extending easterly a distance of 97.00 feet to its rear line, as surveyed by M.G. Hura, May, 2001.

01078

REVISED 05-25-02
DESTROY ALL
PREVIOUS COPIES

APPROVED LORAIN CO. MAP DEPT
DATE 5-30-02
PAGE 1-00-002-B
BY JHAtfield
#02-01078

acreage N.A.	prepared for <u>SEDER CONSTN.</u> <u>961-3327</u>	City of VERMILION Village of VERMILION
date <u>MAY-2001</u>	<u>13319 DAWSON RD - VERMILION 44089</u>	
drawn <u>MGH</u>	MICHAEL G. HURA, REGISTERED SURVEYOR 12706 Mason Road, Vermilion Ohio (216)965-4040	
scale <u>1"=50'</u>	PERIMETER SURVEY	
SUBLOT(S) <u>MISC.</u> OF <u>VERMILION-ON-</u> <u>THE LAKE SUBDN #1</u> Volume <u>10</u> Page <u>18</u> of PLATS PART of O.L. _____ Tract _____ Section _____ of <u>BROWNHELM</u> TOWNSHIP <u>LORAIN</u> CO., OHIO		

