

-013 FRNT. 45.16 X

OWN. MCGEE, KEVIN M & LUCILE M.

-014 FRNT. 10.14 X

7/29/91 O.R. 425/267

-015 FRNT. 57.75 X

SHORELINE INDICATED ON PLAT RECORDED 1920

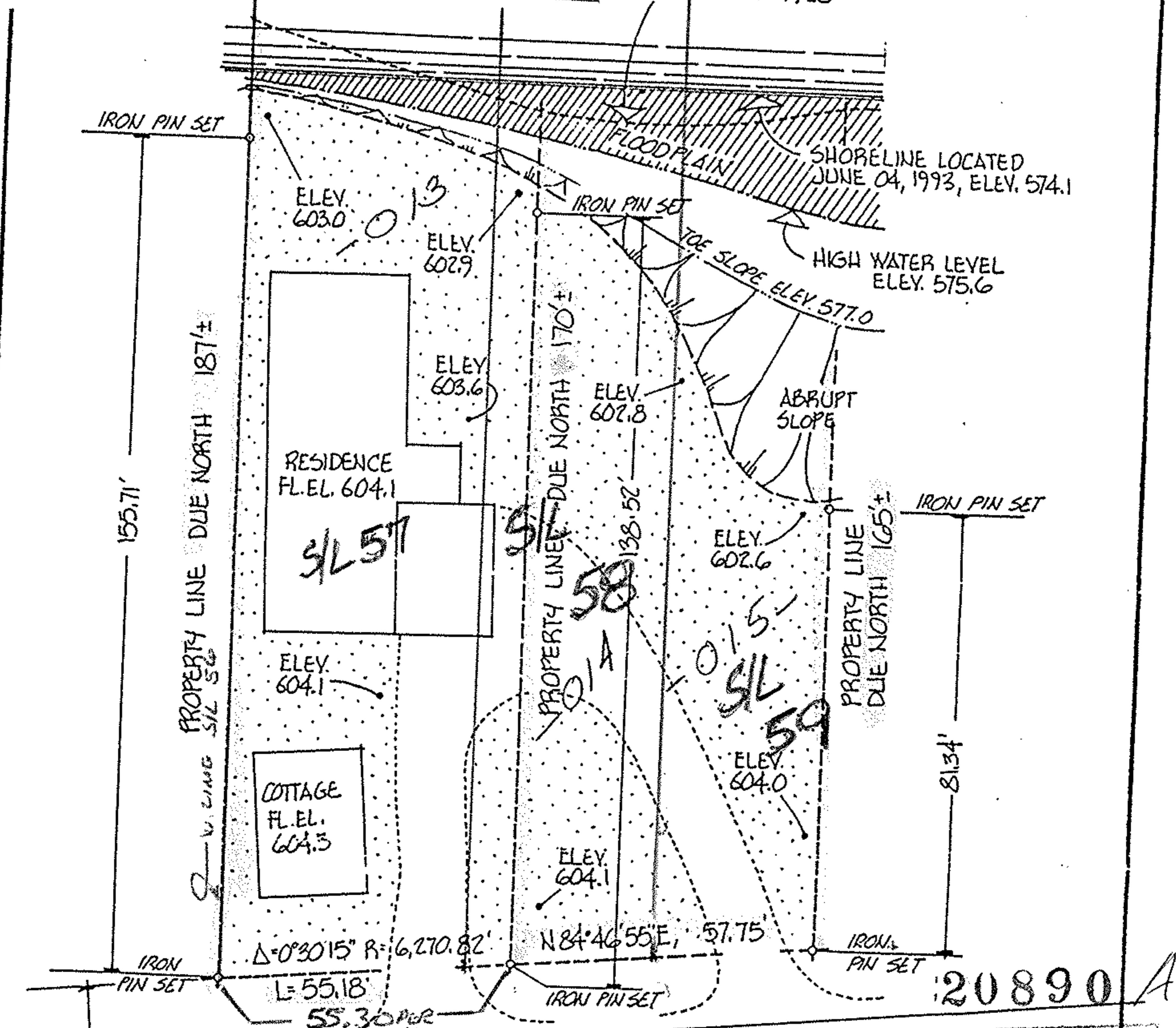

20890 A

APPROVED  
LORAIN CO.  
MAP DEPT

DATE 9-15-94

PAGE 100003 A

BY CAROLYN  
FRANCIS

#20890-A

01-00-003-101-013  
014  
015

ACREAGE N/A  
DATE JUN-93  
DRAWN MGH  
SCALE 1" = 30 ft.

PREPARED FOR KEVIN MCGEE  
1231 ROOT RD., LORAIN 44052

MICHAEL G. HURA registered surveyor  
12706 MASON ROAD, VERMILION, OHIO [216] 965-4040

### PERIMETER SURVEY

SUBLOTS 57, 58 & 1/2 59 OF VERMILION-ON-THE  
LAKE SUBDIVISION Volume 10 Page 18 of PLATS  
PART OF O.L. \_\_\_\_\_ TRACT \_\_\_\_\_ SECTION \_\_\_\_\_ OF  
BROWNHELM TOWNSHIP LORAIN CO., OHIO

Perm. Parcel No \_\_\_\_\_ Ref. deed: O.R. 425  
P. 267

CITY OF  
VERMILION

