

19813

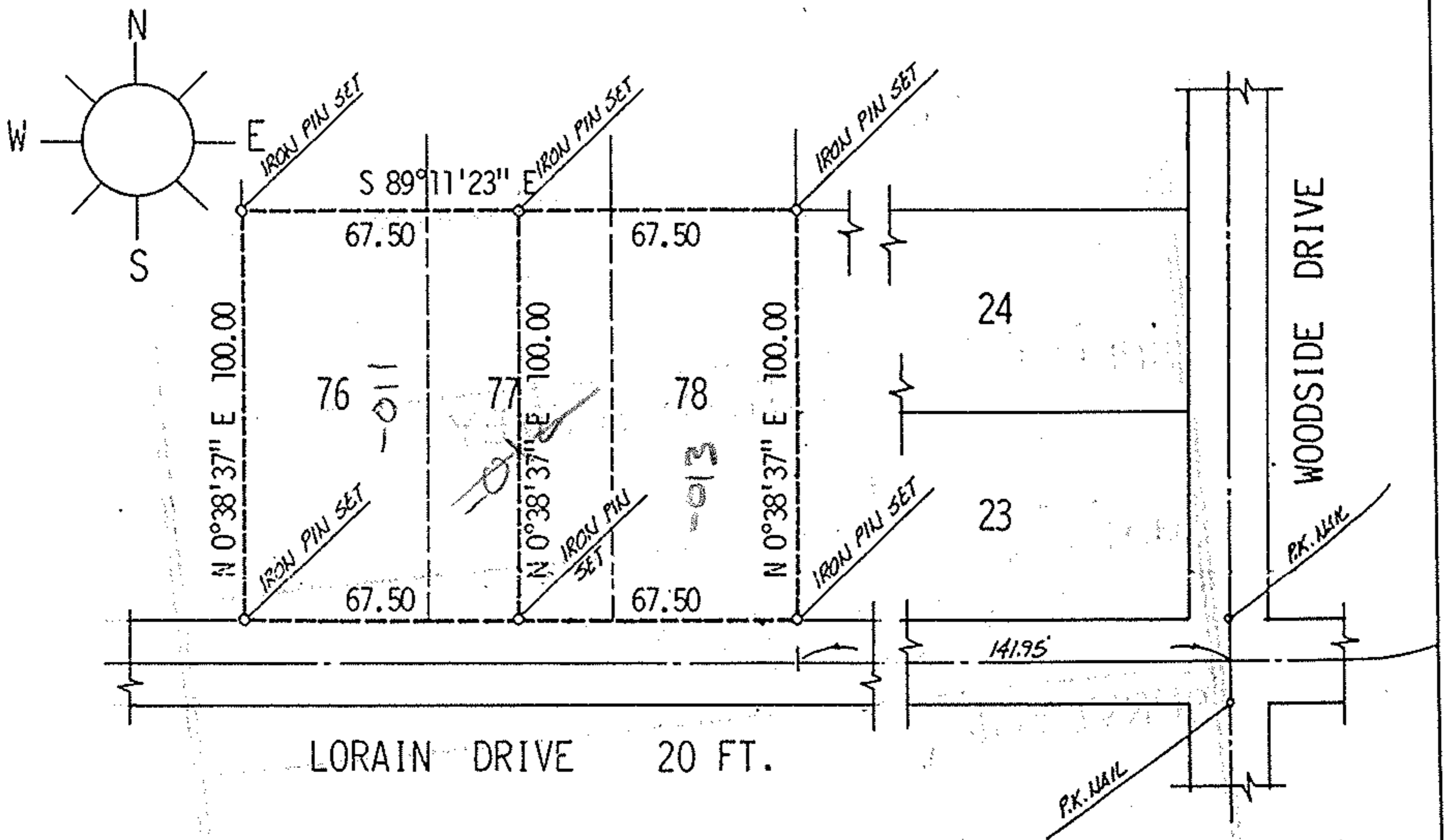

DESCRIPTION, WEST PARCEL:

SITUATED in the City of Vermilion, County of Lorain and State of Ohio. Being known as all of subplot 76 and the westerly half of subplot 77 of the Sunnyside Beach Realty Co. Allotment as recorded in Volume 9, Page 17 of Plat Records, creating a parcel of land having a frontage of 67.50 feet on the north line of Lorain Drive and extending northerly between parallel lines a distance of 100.00 feet.

DESCRIPTION, EAST PARCEL:

SITUATED in the City of Vermilion, County of Lorain and State of Ohio. Being known as all of subplot 78 and the easterly half of subplot 77 of the Sunnyside Beach Realty Co. Allotment as recorded in Volume 9, Page 17 of Plat Records, creating a parcel of land having a frontage of 67.50 feet on the north line of Lorain Drive and extending northerly between parallel lines a distance of 100.00 feet.

01-00-004-105-011,013

19813

APPROVED	
LORAIN CO.	
MAP DEPT.	
DATE	3-6-92
PAGE	1-00-004
BY	CAROLYN FRANCIS
VOID AFTER	# 19813

ACREAGE —
 DATE NOV. 90
 DRAWN MGH
 SCALE 1" = 50 ft.

PREPARED FOR TY DERROW

MICHAEL G. HURA registered surveyor
 12706 MASON ROAD, VERMILION, OHIO [216] 965-4040

PERIMETER SURVEY

SUBLOT 76-77-78 OF SUNNYSIDE BEACH
REALTY CO. ADDITION Volume 9 Page 17 of PLATS
 PART OF O.L. _____ TRACT _____ SECTION _____ OF
BROWNHelm TOWNSHIP LORAIN CO., OHIO

Perm. Parcel No _____ Ref. deed:



CITY OF VERMILION