



LAUNDON • SIMON • CAHL & ASSOC., INC.  
 CONSULTING ENGINEERS & SURVEYORS  
 110 MIDDLE AVE., ELYRIA, O. 44035

SURVEY FOR:

GERALD A. CAREK

Orig. Lot 4	City of VERMILION	Date NOV. '92 Scale
Orig. Sec	Village of	Dwn. by R.G.S. Chkd. by R.C.
Tract	County of LORAIN	Job No. 92-2260 F.B. 226/51
Township of BROWNHELM	State of OHIO	Printed

SURVEY - S/L's 314, 315 & 316  
 SUNNYSIDE BEACH P.V. 12 P. 8  
 01-00-004-119-057, 058, 059, 060

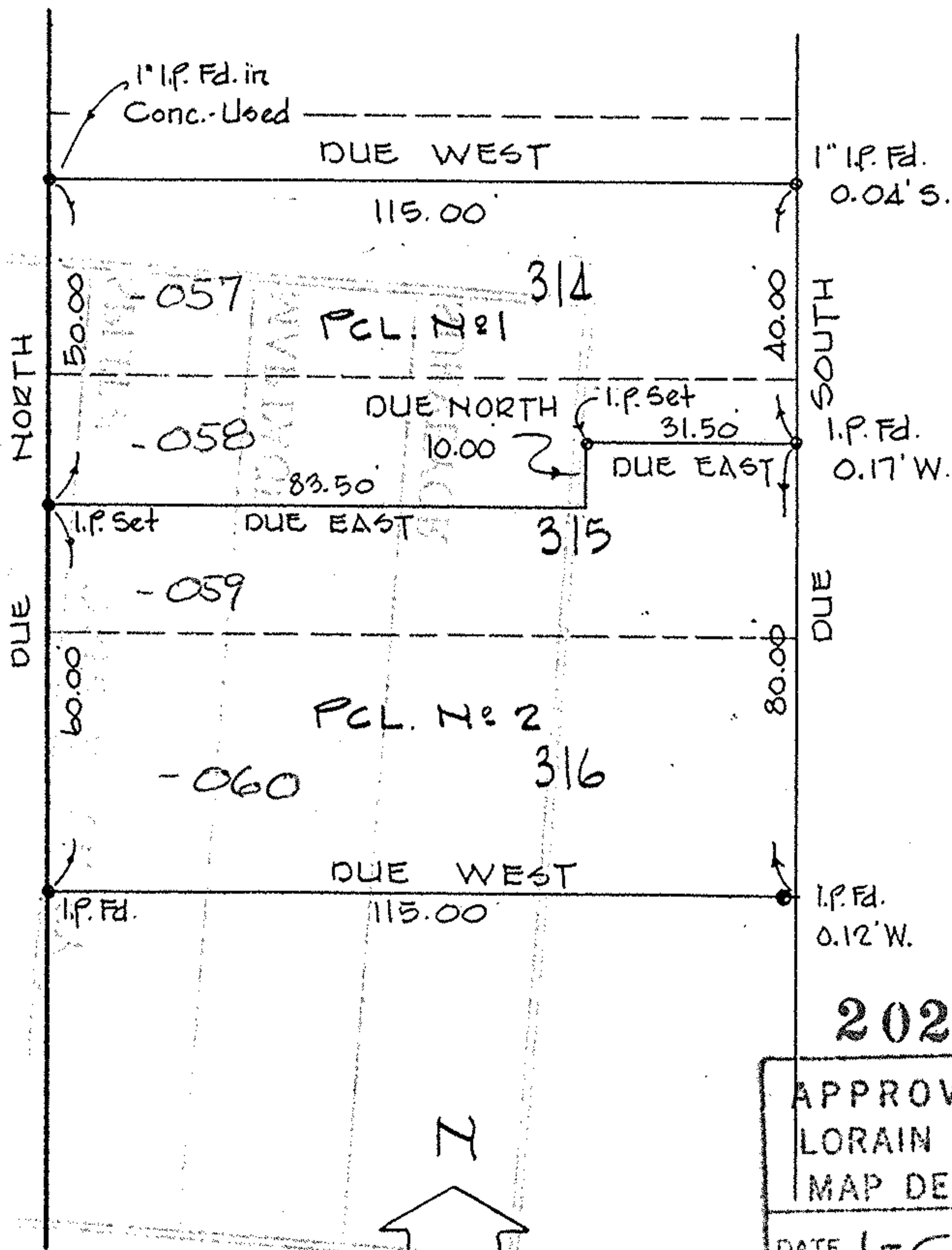

20210

WOODSIDE AVE. 50'

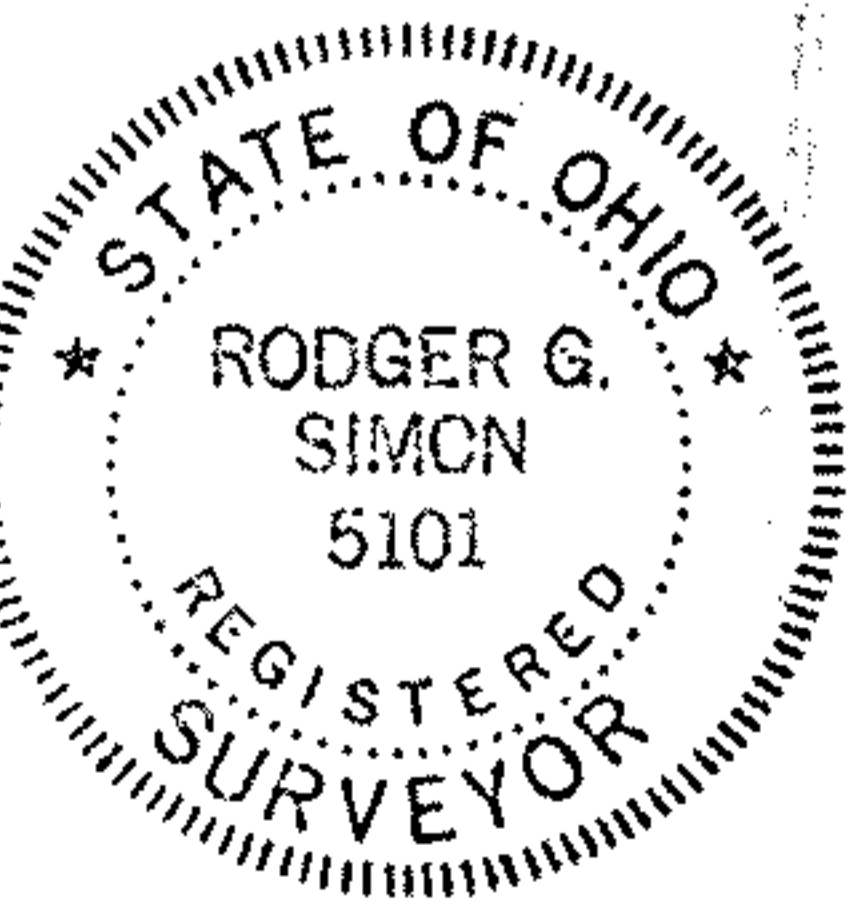

20210

APPROVED LORAIN CO. MAP DEPT.
DATE 1-6-93
PAGE 1-00-004-C
VOID AFTER # 20210

BEARINGS SHOWN ARE ASSUMED AND USED TO DESCRIBE ANGLES ONLY.