

01-00-004-129-057

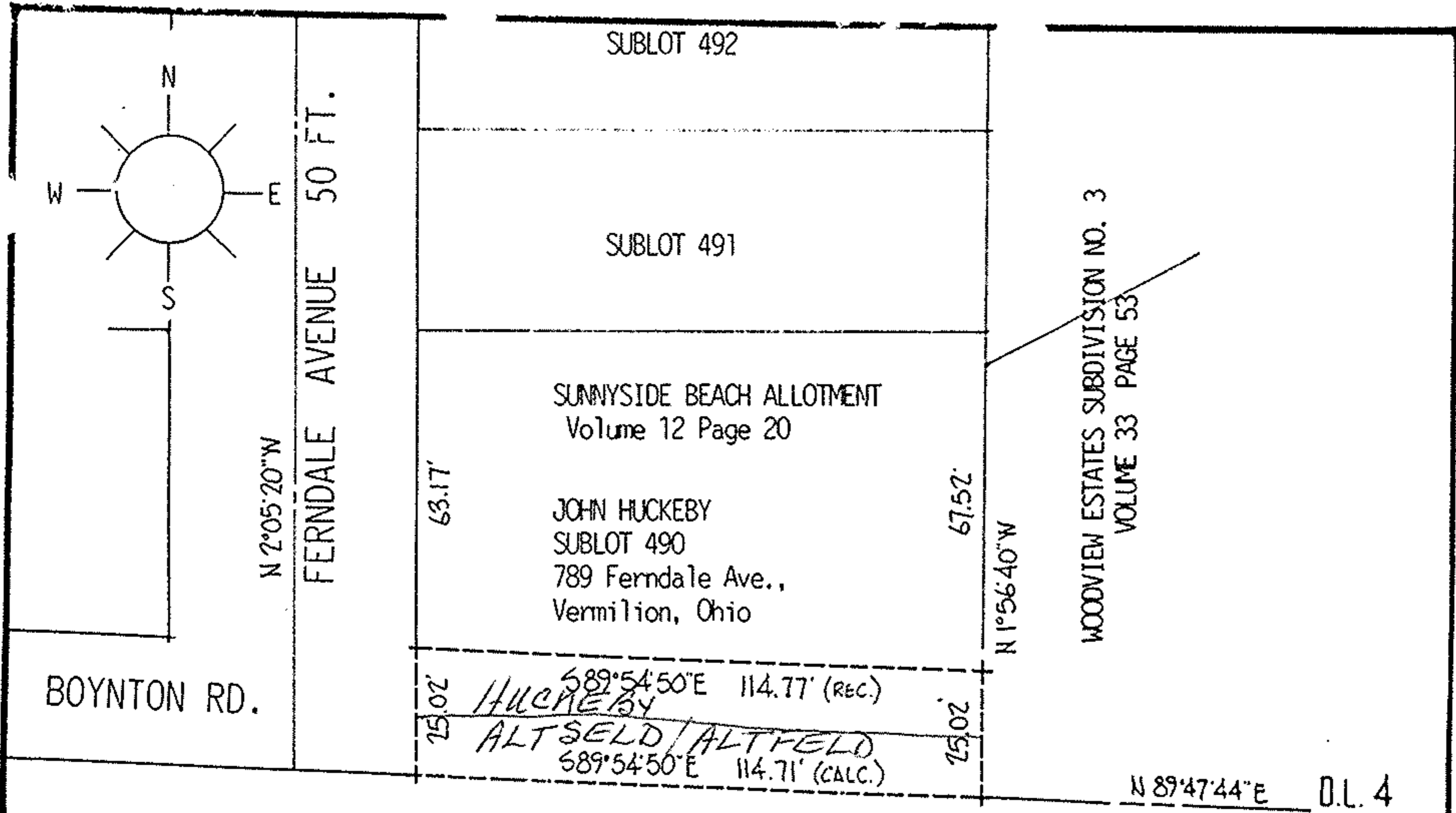

ALTO, a Partnership Volume 1170, Page 526
 LEON ATSELD
 P.O. Box 5, Elyria, Ohio 44035

01-00-004-129-057

DESCRIPTION:

SITUATED in the City of Vermilion, County of Lorain and State of Ohio. Being known as part of Original Brownhelm Township Lot 4, bounded and described as follows;

BEGINNING at the southeast corner of Sunnyside Beach Allotment as recorded in Volume 12, Page 20 of Lorain County Plat Records. THENCE North 1°56'40" West along the east line of said Allotment, being also the west line of Woodview Estates Subdivision No. 3 as recorded in Volume 33, Page 53 of Plat Records, a distance of 25.02 feet to the southeast corner of Sublot 490 of Sunnyside Beach Allotment. THENCE North 89°54'50" West along the south line of Sublot 490, a distance of 114.77 feet to a point in the east line of Ferndale Avenue. THENCE South 2°05'20" East in the projection southerly of the east line of Ferndale Avenue, a distance of 25.02 feet to the south line of Original Lot 4 and the south line of boynton Road. THENCE South 89°54'50" East along the south line of Original Lot 4, a distance of 114.71 feet to the place of beginning, embracing 0.066 acre of land but being subject to all legal highways.

The above description has been prepared from matters of record. Bearings used are an extension of those recorded in the plat of Woodview Estates Subdivision No. 3. No monumentation has been set at this time.

Legal for whole cont.

#20129

APPROVED
LORAIN CO.
MAP DEPT.
DATE 11-4-92
PAGE 1-00-004-e
BY T. McMan
NO. 20129

ACREAGE	0.066
DATE	MAR-91
DRAWN	MGH
SCALE	1" = 40 ft.

PREPARED FOR JOHN HUCKEBY
789 FERDALE AVE VERMILION 967-5564

MICHAEL G. HURA registered surveyor
 12706 MASON ROAD, VERMILION, OHIO (216) 965-4040

STREET VACATION REQUEST

SUBLOT _____ OF _____
 _____ Volume _____ Page _____ of PLATS
 PART OF O.L. 4 TRACT _____ SECTION _____ OF
BROWNHELM TOWNSHIP LORAIN CO., OHIO
 Perm. Parcel No. _____ Ref. deed: _____



CITY OF VERMILION