

LEGEND:

- Iron Pipe Found ○
- Iron Pipe Set ●
- Drill Hole Set in Conc. Drive ✕

NORTH

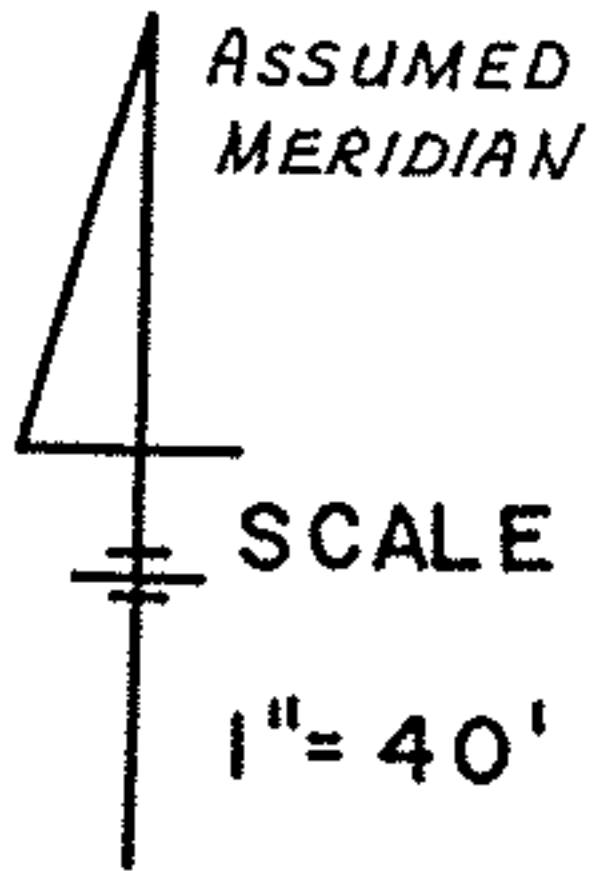

-041 0.37 A.
Jeffrey Lewis
O.R.V. 136, P.479

-045 4.76 A.
M. Berniece Lewis, Trustee
O.R.V. 529, P.432 Par. 2

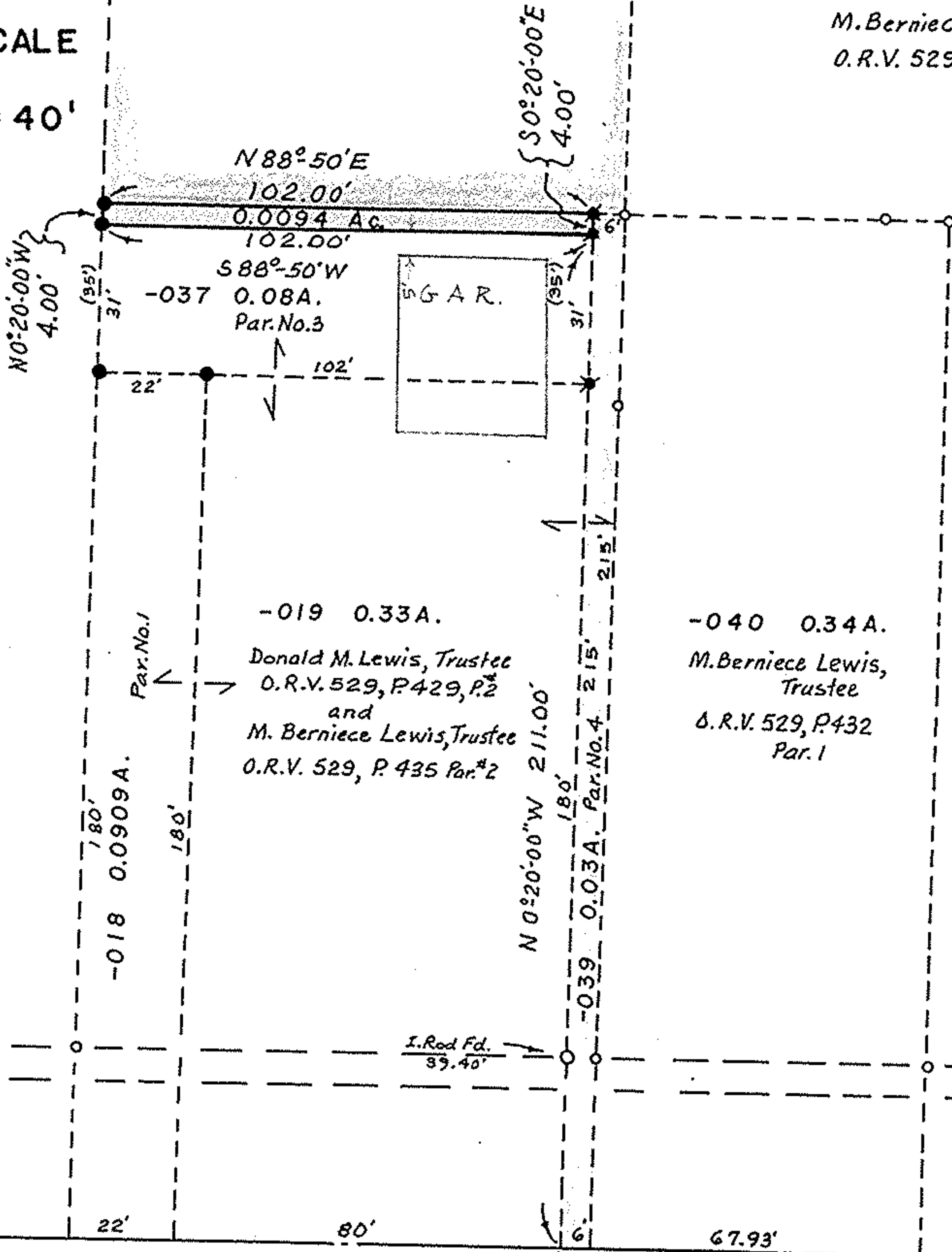

COTTON ROAD 50'

N88°50'-00"E 333.90'

N88°50'00"E
NORTH RIDGE RD. (Orig. 66')
also South Line of
O. L. 113 Sheffield Twp.

MAP OF SURVEY MADE OF: 4'x102' = 0.0094 AC.
PART OF ORIG. LOT NO. 113, SHEFFIELD TWP, LORAIN CO., OHIO.
Made at request of Donald M. Lewis
By Charles P. Waryu, Registered Surveyor No. 5029

June 25, 1994.

Charles P. Waryu
REGISTERED SURVEYOR
NO. 5029