

THOMAS SIMON & ASSOCIATES, INC.  
 PROFESSIONAL LAND SURVEYORS  
 COBBLESTONE CORNER PROFESSIONAL CENTER  
 30049 CENTER RIDGE ROAD  
 NORTH RIDGEVILLE, OHIO 44039  
 (440) 327-2925  
 FAX 327-2904

SURVEY FOR: JOHN KLIPPER &  
 JOHN GREGORY  
 SPLIT AND COMBINATION

DATE: 6-02 SCALE: 1" = 200'  
 DIVN. BY: T.A.S.  
 JOB NO.: 2002-072

ORIG. LOT: 5B  
 CITY OF: VILLAGE OF  
 COUNTY OF: LORAIN  
 STATE OF: OHIO

DIMENSIONS SHOWN ON THIS PLAT ARE EXPRESSED IN FEET AND DECIMAL PARTS THEREOF. ALL BEARINGS ARE TO AN ASSUMED MERIDIAN AND ARE USED TO DESCRIBE ANGLES ONLY. PERMANENT MONUMENTS WERE FOUND OR SET AS INDICATED. ALL OF WHICH I CERTIFY TO BE CORRECT.

THOMAS A. SIMON  
 REGISTERED PROFESSIONAL SURVEYOR NO. S.7775

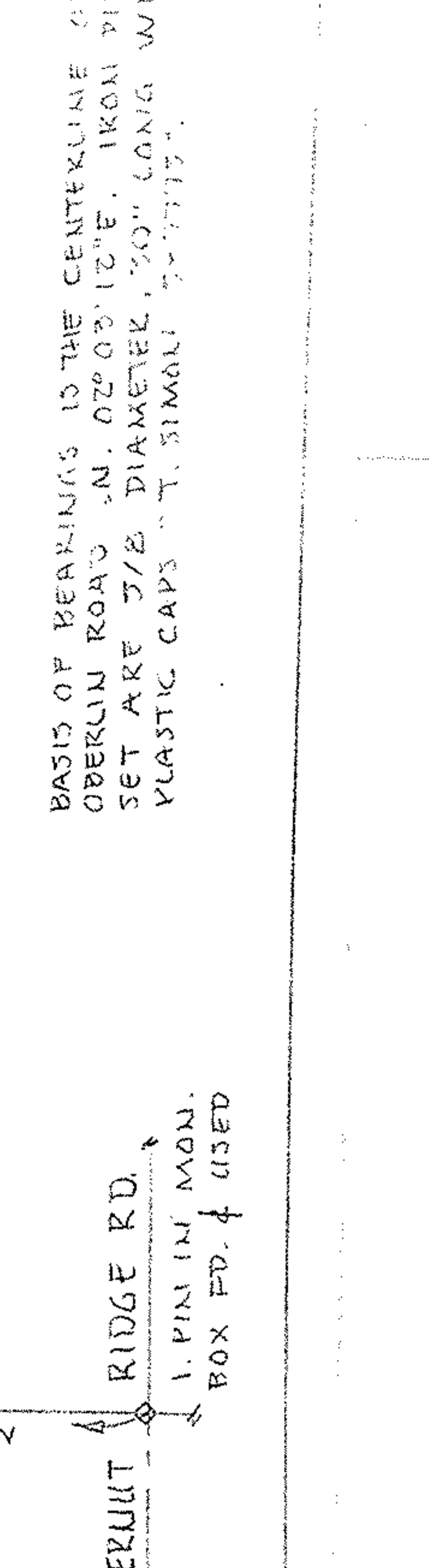

BUTTEQUIET RIDGE RD.  
 1" PIN IN MON.  
 BOX PD. USED

BASIS OF BEARINGS IS THE CENTERLINE OF OBERLIN ROAD AN. 02° 03' 12" E. IRON PING SET ARE 3/8" DIAMETER, 30" LONG WITH PLASTIC CAPS T. SIMON 2002-072

REVISIONS:  
 Δ 04-01-02 ADD PARCELS D,E & F

03-00-113-102-103, 101, 103

STATE OF OHIO  
 JOHN C. SKONIECZNY  
 S. 6386  
 REGISTERED PROFESSIONAL SURVEYOR

I CERTIFY THAT THIS PLAN WAS PREPARED BY ME AND IS CORRECT TO THE BEST OF MY KNOWLEDGE AND BELIEF

John C. Skonieczny  
 REG. SURVEYOR #6386  
 JOHN C. SKONIECZNY  
 7739 VIEWMOUNT DR.  
 PAINESVILLE, OHIO 44077  
 PH. 352-7742

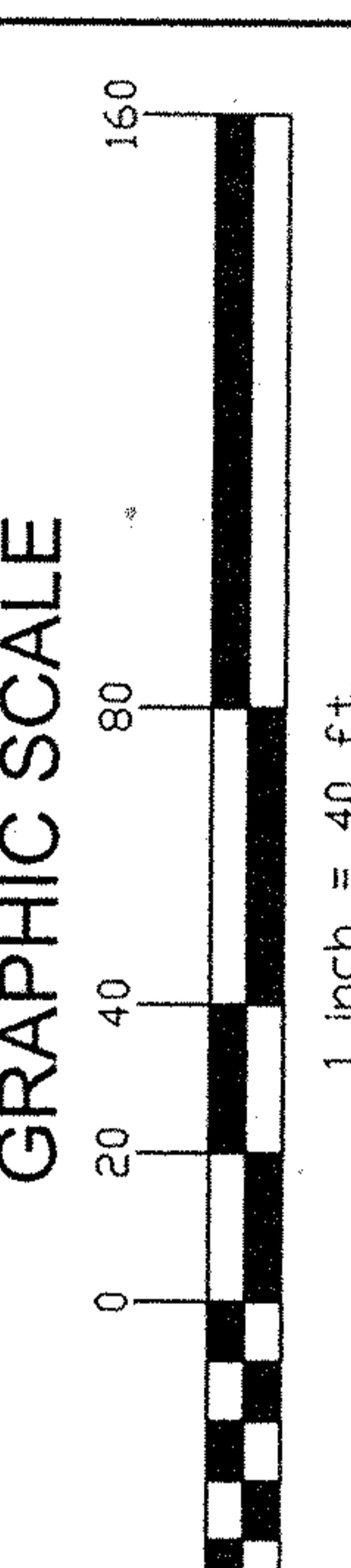

LOT SPLIT FOR:  
 MAGDALENE LOGAR

SCALE: 1" = 40'  
 DATE: JAN. 02  
 DRAWN BY: SWC  
 REVISED:  
 BEING PART OF SUBLOT 15, 16 & 17 IN THE WOLVERTON SUBDIVISION AS RECORDED IN PLAT VOLUME 12 PAGE 25 OF LORAIN COUNTY RECORDS TOWNSHIP OF SHEFFIELD - COUNTY OF LORAIN - STATE OF OHIO  
 DRAWING NUMBER  
 JOB# 02-3358  
 02-2147

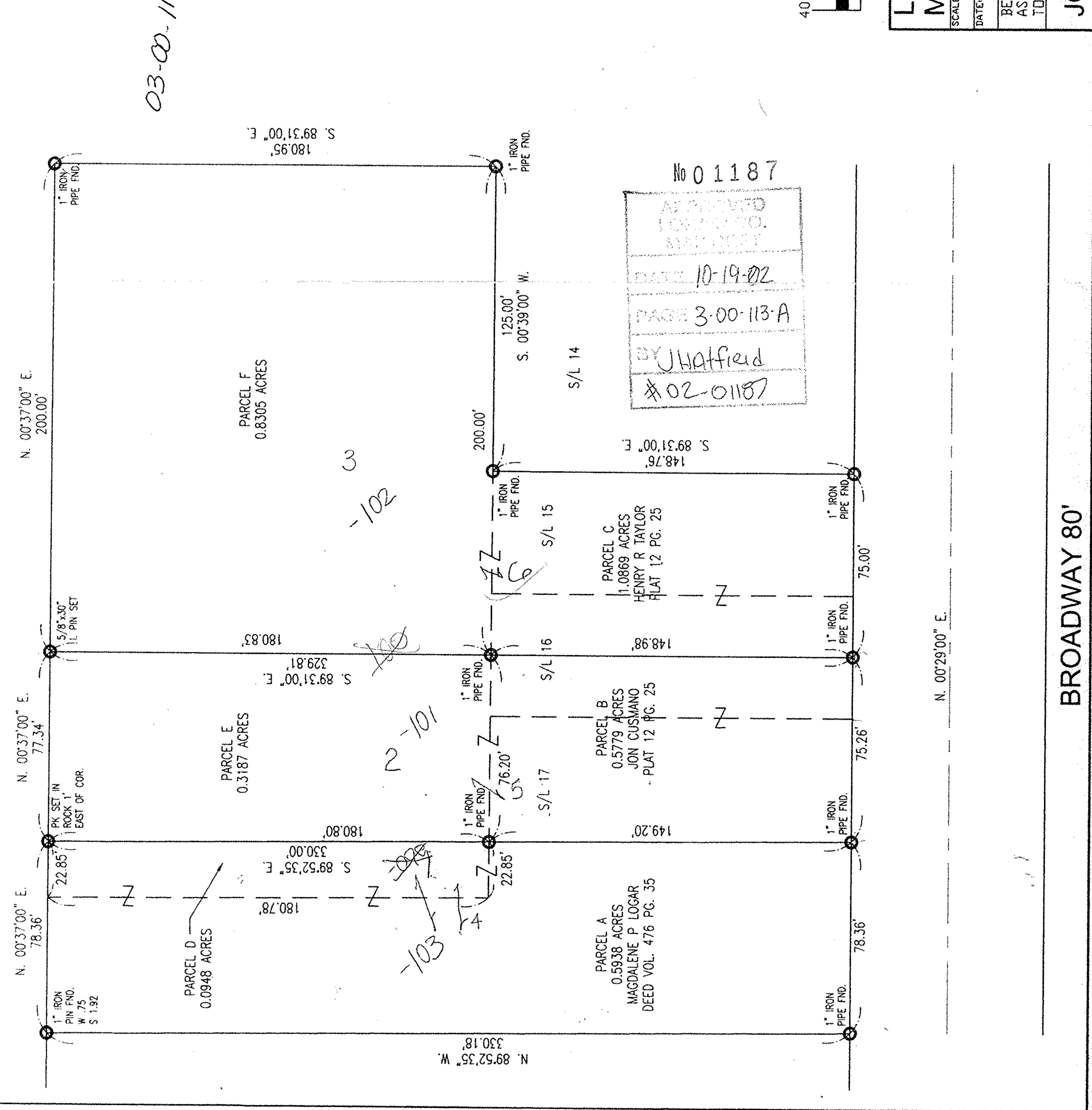

BROADWAY 80'