

GROVE AVENUE

DAN T. BARSON  
O.R. VOL. 117, Pg. 33

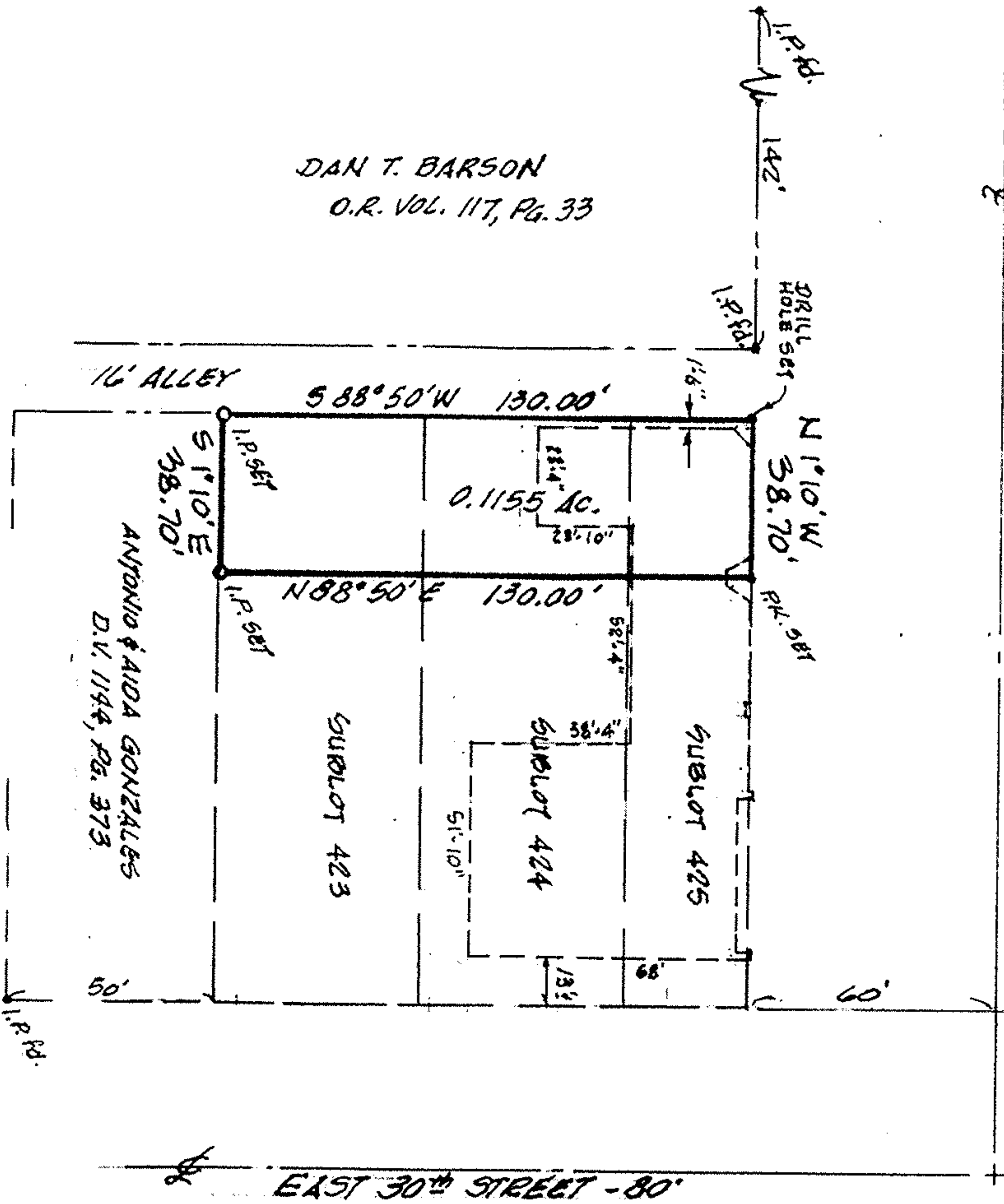

**MAP of PROPOSED PARCEL SPLIT**

PREPARED FOR JOHN RITENAUER

PART of SUBLOT NOS. 423, 424 & 425 of SHEFFIELD

LAND COMPANY'S FIRST SUBDIV. - PLAT VOL. 4, Pgs. 23 & 24

PART of ORIGINAL SHEFFIELD TWP. LOT NO. 94

CITY of LORAIN, LORAIN COUNTY, OHIO

03-00-094-105-046,045

ANTONIO & AIDA GONZALES  
D.V. 1148, Pg. 373

EAST 30th STREET - 80'

SCALE: 1" = 40'



NORTH

REF: P.P.# 03-00-094-105-043

K.E. MCCARTNEY & ASSOCIATES

ENGINEERS - SURVEYORS

ELYRIA

JUNE, 1990

#903231

OHIO

2-00-094-A