

3-00-094-A

19076

03-00-094-105-013

DAN T. BARSON
O.R. VOL. 117, Pg. 33

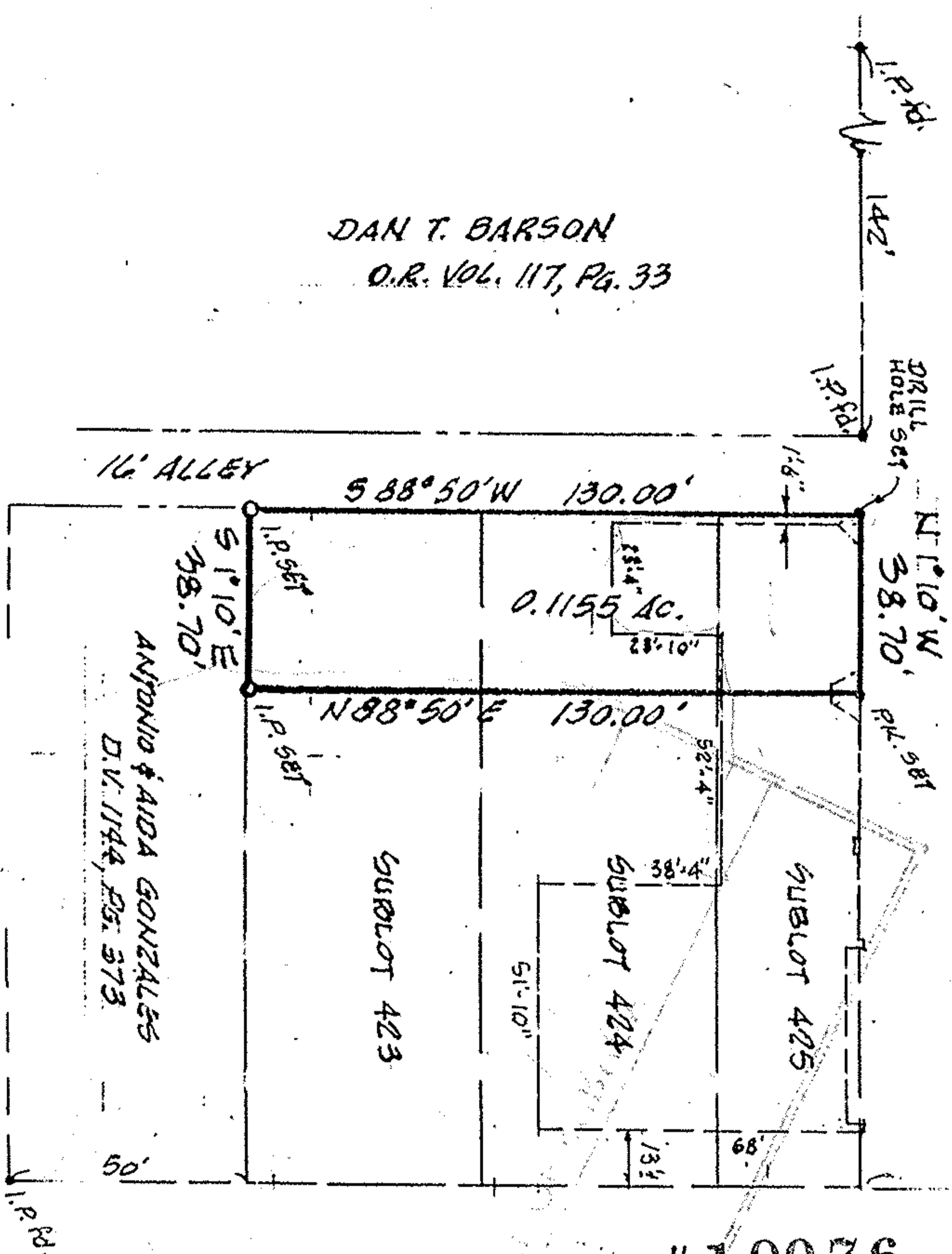

MAP of PROPOSED PARCEL SPLIT
 PREPARED FOR JOHN RITENAUER
 PART of SUBLOT NOS. 423, 424 & 425 of SHEFFIELD
 LAND COMPANY'S FIRST SUBDIV. - PLAT VOL. 4, Pgs. 23 & 24
 PART of ORIGINAL SHEFFIELD TWP. LOT NO. 94
 CITY OF LORAIN, LORAIN COUNTY, OHIO

REF: PP # 03-00-094-105-043

19076

APPROVED
- LORAIN CO.
MAP DEPT.

DATE 8-6-90

PAGE 3-00-094 A

BY CAROLYN FRANCIS

BY AIDA VASER # 19076

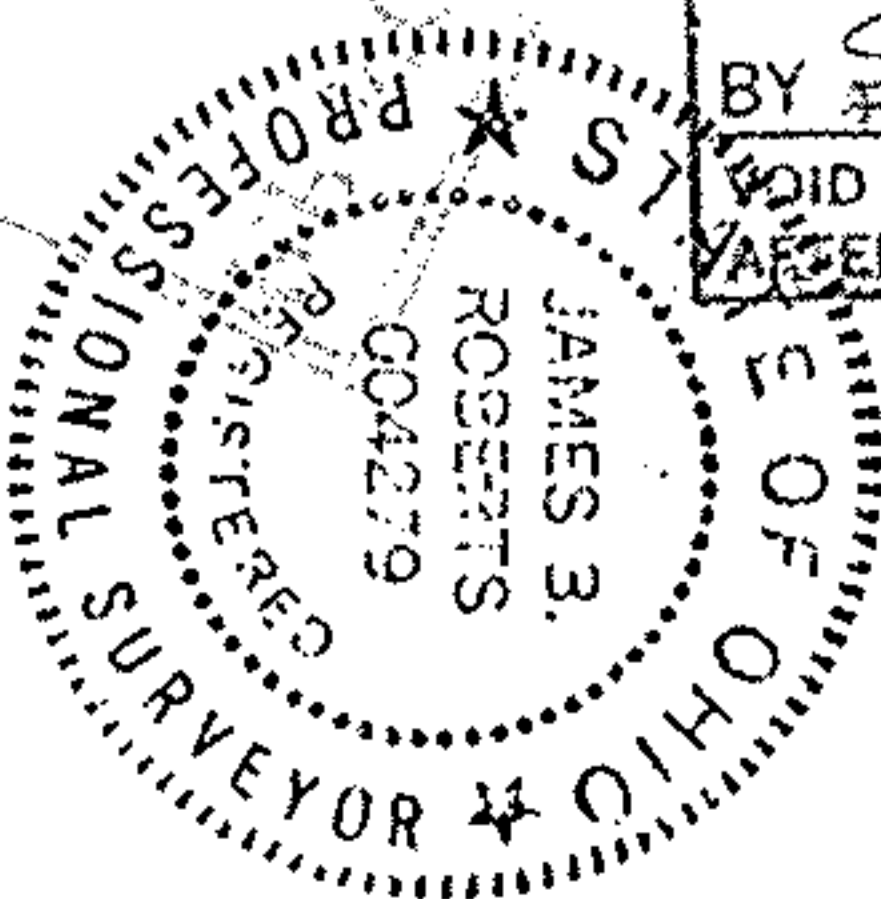

APPROVED
AS TO DESCRIPTION ONLY

Date July 25 1990
 City of Lorain
 Per James B. Roberts
 Engineering Dept.

APPROVED BY THE LORAIN CITY PLANNING
 COMMISSION 7/27/90. NO FURTHER REQUIRED
 BY [Signature]
 PRESIDENT LORAIN CITY PLANNING COMMISSION

R.E. McCARTNEY & ASSOCIATES
 ENGINEERS - SURVEYORS
 ELYZIA OHIO
 JULIE, 1990 #903231

